Microfilm Center, Inc,
P. O. Box 45436
Dallas, Texas 75235

Canyon Hot, Hereford Cold On Interstate

By CARROLL WILSON

Hereford chamber of commerce members sounded a pessimistic note Friday night in what previously had been a carefully and enthusiastically orchestrated effort to have U.S. 60 redesignated an interstate highway connecting Amarillo and Las Cruces, N.M.

While Canyon chamber members and county commissioners expressed whole-hearted support for the project, Hereford city fathers were apprehensive.

Representatives of Canyon, Hereford, Amarillo, Umbarger and Roswell, N.M., met again Friday to discuss the possibility of an interstate connecting Amarillo and Las Cruces.

It was also revealed at the meeting—the second this month on the proposal—that a bill which calls for the Secretary of Transportation to make a firm decision on the interstate's fate has been reported out of the Senate committee which formulated it.

Friday night's meeting in Hereford was basically for the purpose of sounding out Texas cities along the U.S. 60 route.

A Hereford chamber member gave the first indication that that city might not wholly endorse the interstate redesignation.

He said the chamber of commerce had met on the proposal and adopted a "neutral stand—not opposing it, but neither endorsing."

Chamber Manager Jim Lindsey said he had discussed the proposal with about 15 persons and they were opposed to the redesignation.

Hereford representatives to an earlier meeting had indicated they wanted the interstate to follow the same route through Hereford as does U.S. 60. Highway department officials said at that time that such a proposal would be almost out of the question.

"We have quite a few businesses down on 60," Lindsey said Friday. "Their feeling is that we'd lose some businesses. We're talking about some big business. Some of the smaller businesses have said they're definitely not for it."

Lindsey said Hereford residents were satisfied with the current route to Amarillo.

Lindsey invited Roswell businessman and promoter of the redesignation John McLelland to speak to a town meeting within the next two weeks in Hereford.

Canyon Chamber of Commerce President David West expressed this city's complete support of the project.

Canyon officials were told at the earlier meeting in August that an interstate highway would probably follow the current path of U.S. 60.

"Most of us met Wednesday night and we are for this," West said.

"There's a possibility of us making other trips as well to further this."

West said he, Cary Magness and Eddie Knowles had been appointed at Wednesday's meeting to represent Canyon in future dealings on the redesignation proposal.

Knowles warned Hereford's chamber that sooner or later an interstate highway will come through the Hereford vicinity.

"It's my opinion that we're going to have more interstates and they're going to come," he said. "With that in mind, you should get together and try to work out the best routing for an

(See INTERSTATE, Page 5)

The Canyon Sunday News

VOL. 4 NO. 51 CANYON, TEXAS SUNDAY, AUGUST 27, 1972 10 PAGES 1 SECTION 10 CENTS

Miss Sharon Nickell, Lions Club Queen, helps the Lions advertise their 1972 carnival which will be held Monday through Saturday across from Rex Reeves School in Canyon.

Discrimination Complaint To Be Filed By WEAL

Mrs. Marguerite Strain, who charged earlier that the city's retirement system discriminates against women, said last week she will let the Texas Women's Equity Action League file a formal complaint in her behalf.

The complaint will be filed against the Texas Municipal Retirement System through which city employees are assured retirement benefits.

Mrs. Strain charged earlier that the system discriminates against women because she must work five years longer than a man employee to draw the same benefits.

The 27-year city employee received a letter Wednesday from Dr. Paula Latimer, president of WEAL in Texas, offering to file the complaint and proposing other areas of discrimination which might exist in the city government here.

"You have an excellent case, apparently, and I hope you'll take action or let us take it for you," Dr. Latimer states. "By filing against the TMRS, we can wipe out this aspect of discrimination in a number of cities in the state."

Dr. Latimer also urged Mrs. Strain to file the complaint against the City of Canyon, but Mrs. Strain says she won't file against the city.

"Since this policy is unquestionably in violation of Title VII of the 1964 Civil Rights Act, there should be no question about changing it," Dr. Latimer said. "The only problem will be in getting the EEOC (Equal Employment Opportunity Commission) to act quickly. They are far behind in their work. When they investigate, they will require the city and TMRS to change their policies or go to court."

Dr. Latimer included with her letter a list of discriminatory practices eliminated in the Dallas city government and urged Mrs. Strain to file similar complaints on each of these.

Mrs. Strain declined to take action on any other issue.

Discriminatory practices described in Dr. Latimer's letter include the concentration of women in the lowest paying jobs in the city, exclusion of women from many areas of city employment, an unacceptable maternity leave policy, and a discriminatory retirement policy.

Parenthood Clinic Lacks Support Here

The Panhandle Planned Parenthood Association will not have a clinic in Canyon due to action taken last week by Canyon doctors.

Even so, the association will continue operation of an office here to coordinate information and educational efforts.

A spokesman for the association in Amarillo said Canyon's physicians were asked several weeks ago to accept referral patients from the local office.

The doctors reportedly met together last week and, according to the spokesman, declined to support such an effort saying no real need exists in Canyon.

The spokesman said the doctors believed there aren't enough people who are financially unable to pay for services which would be pro-vided to make the venture worthwhile.

Mrs. Claudia Stuart, who heads Canyon's office, said Thursday she will continue operation and will refer Canyon patients to Amarillo physicians.

She has several other projects

(See CLINIC, Page 5)

Bike Safety Week Planned By Chamber

Plans were announced today for a Bicycle Safety Week by Cary Magness, Vice-President of the Chamber of Commerce. The Safety Week is to be held September 17 thru September 23.

Magness said the project would be spearheaded by the men and women's divisions of the Chamber of Commerce with the aid of local civic clubs, the Canyon Police Department, public school personnel, and University student leaders.

Activities are to include a bicycle safety poster contest and week-long safety education programs directed to schools, civic clubs and other organizations.

Saturday, September 23 will be the climax of the event during which bicycles will be inspected

(See BIKES, Page 5)

Bypasses Help, Survey Indicates

Bypasses in towns and cities bring progressive advancement to their surroundings, a study by the Texas Transportation Institute at Texas A & M University indicates.

"A study of nine local areas along the interstate highway system in Texas revealed a favorable impact of bypasses on land values, travel patterns, business activity and general community development," the study report says in an issue of the Texas Transportation Researcher.

The study report was made available Friday night at a meeting of area representatives supporting the redesignation of U. S. 60 as an interstate highway.

Canyon will be bypassed by Interstate 27 east of the city when that highway is built.

The study shows that unimproved acreage tracts experience the greatest highway influence compared to all other types of property.

In the area of business, the study shows that traffic-serving businesses along routes used before interstate bypasses were constructed were the most affected.

"Many merchants with this type of business were pleased with the alleviation of noise and traffic congestion," the report states. "Generally speaking, the increase in nontraffic-serving and nonretail businesses along the old route indicates that bypassed routes become much more desirable locations for business activity as through traffic is di-

(See BYPASSES, Page 5)

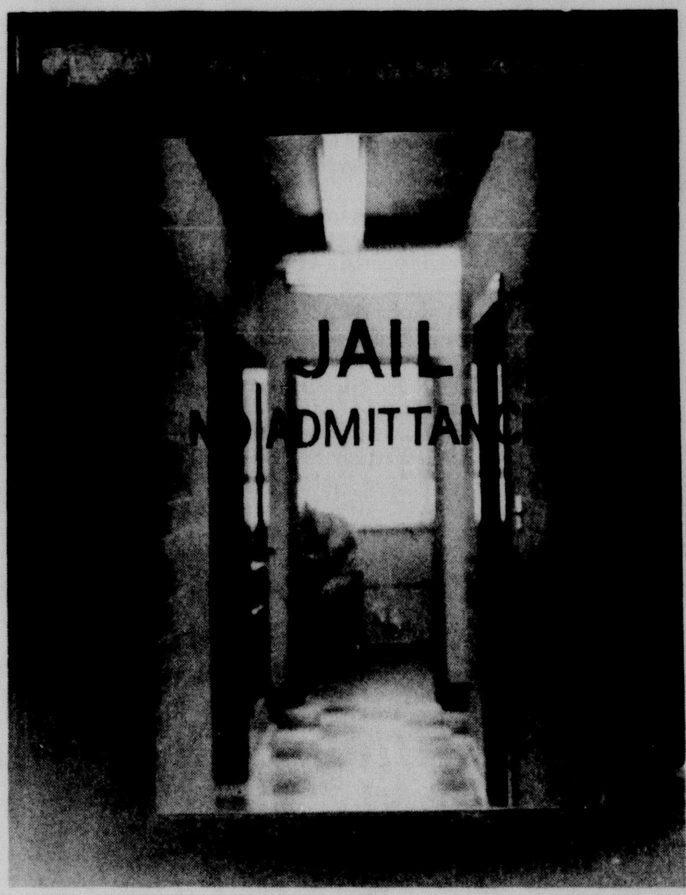

Crime, which often culminates here, is on the increase in this country. Serious crime rates in Canyon compare favorably with crime rates in cities with like populations, according to statistics issued in an FBI report.

Canyon Below Norm In Serious Crime

Canyon is well below the national norm in number of serious crimes reported in comparison with towns of similar size.

Statistics contained in the new Uniform Crime Reports handbook issued by the FBI indicate towns with less than 10,000 population had an average of 138 serious crimes during 1971.

Canyon Police Chief Al Stewart said last week that little more than 80 serious crimes were reported here during last year.

Attorney General Richard G. Kleindienst said in the FBI report that serious crime in the nation during 1971 registered the smallest increase in six years—seven per cent.

And, crime increased in Canyon during 1971, too.

No murders, rapes or armed robberies were reported in the city in 1971, but one attempted murder was reported. In addition, Stewart's statistics show seven assaults, 18 burglaries, 54 thefts and 74 other serious crimes were reported in 1971.

These figures indicate an increase over 1970 statistics which show three assaults, 12 burglaries, 38 thefts and 79 other crimes.

Canyon's crime figures compare favorably, though, with 2,810 other cities with populations under 10,000.

The national average for cities in this category was 138 crimes in 1971. An average of less than 1 murder was reported in each of the cities, while two robberies were reported on the average in each city. An average of six assaults were reported in each city nationwide while similar averages include 33 burglaries and 96 thefts.

The crime report also indicates that Canyon has fewer policemen than the national average for cities its size. Currently, the city has 10 officers, including one assigned to the Metro Intelligence Unit. The national average for cities with populations under 10,000 is 15 officers.

Stewart indicated a mistrust of the national figures.

"I don't trust statistics," he said. "You can make them say anything you want them to say."

Even so, he took pride in his department's efforts during 1971.

"Naturally, I'd like to think it was just our police department," he said, "but really it was a combination of things. Canyon is still small enough that the law enforcement agencies can control the situation. Another reason, and I hate to say this, is that we don't have a ghetto area.

"But, one of the greatest reasons we don't have a lot of problems is that people support the police agencies," he said.

Crime increased a total of 15 percent in Canyon from 1971 over 1970, but Stewart's statistics include misdemeanor crimes.

In the FBI report issued, Kleindienst noted that 54 of the nation's largest cities reported reductions in serious crime in 1971. Suburban areas recorded an average increase in crime of 11 per cent, while rural areas saw a six per cent increase.

A total of 5,995,200 serious crimes were reported to law enforcement agencies throughout the country in 1971. In 1970, 5,581,200 serious crimes were reported.

TheThe FBI report states that there were 2,907 serious crimes per 100,000 inhabitants of the U.S. in 1971, a six per cent increase in the victim rate over 1970. The risk of becoming a victim of one of these crimes has increased 74 per cent since 1966, the report says.

Buff Workouts Encourage Mayfield

Coach Gene Mayfield expressed cautious optimism after his West Texas State University football squad had completed three days of non-contact work.

"A coach must guard against being too elated with his players when they are still in shorts and before they put on pads," said Mayfield after Saturday's drills. "Keeping that in mind, I'm still encouraged with the efforts of the players."

The Buffaloes started workouts Thursday and worked through Saturday without full pads. The three days were used by the coaching staff to teach and condition the players.

"There are several examples of players with good attitudes that come to mind quickly," said Mayfield. "For one, Jim Hart, a sophomore tackle from Lubbock, weighed about 220 last spring, had from 18 to 20 per cent body fat and was one of the slower tackles.

"Jim reported in this fall about 12 pounds lighter and now has about eight per cent body fat. He is leading the other tackles in foot races."

Mayfield also recalled the courage showed by Amarillo sophomore David Herber in running the "Mayfield Mile" Wednesday afternoon. Mayfield required each of the players to run a 440-yard dash, then gave them a 10-minute break and ran each of them for a mile.

"David is short and stocky (5-10, 199) and not built to run the mile," Mayfield recalled. "He was sick after the first lap, but never gave up or slowed down. About every 50 yards after the first lap, Dave hung his head off the track and threw up, but never stopped running. That kind of determination has got to be encouraging."

The Buffalo coaching staff worked the varsity out one and one-half hours twice daily and brought those same players back for a one-hour specialty session in the evening. They also worked the first-year players out twice each day in one-hour segments.

Starting Monday, both the varsity and freshmen will be in full pads. The practices this week will be worked around the start of

(See BUFFS, Page 5)

West Texas State University head coach Gene Mayfield counsels some of his backfield charges on running techniques during three-a-day drills last week on campus. The Buffs don pads this week to prepare for their first outing against Drake on Sept. 16.

Meeting Today On Program

Hot Meals Planned For Elderly

BY LINDA LOCKETT

All alone in her Canyon house, a women with hands crippled by arthritis, painfully opens a can of hash and sits down to her evening meal.

This situation doesn't exist in Canyon? Mrs. Betty Holcomb and Mrs. Jo Jackson think it does; and as unofficial leaders, they have begun to organize a Meals on Wheels group for Canyon.

With successful Meals on Wheels in Amarillo, Lubbock and one beginning in Hereford, as examples the women and other interested persons wi.. meet at 2 p.m. today at the First United Methodist Church for the second organizational meeting.

Mrs. Holcomb said they have decided there is a need in Canyon for a Meals on Wheels group to serve persons older than 60 with one hot, nutritional meal a day. She said although nothing has definitely been planned yet, meals would probably be delivered five days a week.

According to 1960 U.S. Census data, there are 445 persons living in Canyon older than 65. This is about 7.6 per cent of the total population.

Mrs. Holcomb was quick to note that the Meals on Wheels program is a total ministry — not just a meal. The person receiving meals would be checked on, at least five days a week, which could be very important for those living alone.

Mrs. Holcomb said this line of communication sometimes enables people to live in their own home, instead of a rest home.

The Meals on Wheels concept seems to have born in the British Red Cross during World War I, and the first program in America was in Philadelphia in 1954, said Mrs. Holcomb.

She explained that although Meals on Wheels programs are found throughout the United States, each is a separate entity and completely a community project.

Still in a formative stage, a Canyon Meals on Wheels program would first need to be incorporated into a non-profit organization, making it eligible for governmental funds, said Mrs. Holcomb.

Mrs. Jackson explained that the program would probably get on its feet faster if needed funds can be raised in Canyon without having to apply for Medicare, Medicade and other grants.

Everything depends on community support, the two women emphasized. First, funds and then volunteers to work are needed.

Both women said they are not worrying about volunteers, as several people have already said they would be glad to help.

All volunteers will go through an orientation, and drivers will be specially trained. Drivers would probably work one or two hours once a week. Mrs. Holcomb said that in other Meals on Wheels programs, there has been no need for drivers, but for volunteers for administrative duties.

With the services of medical people, the Canyon Meals on Wheels will begin on a small scale and expand as more funds are provided, Mrs. Holcomb

(See MEALS, Page 5)

Our World

Are Any Squares Left?

BY ANN BROWN

Are the eternal verities passe'? Do we want to exchange Christianity for Epicurianism? Are there any "squares" left who still want to abide by the old-fashioned concepts of right and wrong?

The peculiar people who want to do right, might ask one question: What would our Creator have us do?

There are four basic ways God reveals His will to us:

1. Through the Scriptures,
2. Through the conviction of the Holy Spirit on our hearts through prayer,
3. Through providential circumstances, and
4. Through the conviction of our better judgements.

If God's Word expressly commands or forbids a specific action, should there be any question about it?

Prayer is not an endless list of wants; prayer is primarily communication with God to learn His will for our lives. If we keep open minds, and sincerely ask Him what He wants us to do, He will guide us. When our minds are already made up, it is easy to tell God what we plan to do, and feel confident that He approves.

One who wants to be effective in prayer should ask himself six questions before praying:

1. What is my relationship with God? (Am I living in obediance to His will? Zech. 7:13)
2. What do I really want?
3. Can God grant my request? (Will it violate His law or any man's will?)
4. Will it glorify God?
5. Have I done my part?
6. Do I expect God to grant my request? (John 15:7, Mark 11:24)

God never expects us to do the impossible. Providential circumstances close as well as open many doors. When prayerfully evaluated they can direct us well.

"Let your conscience be your guide" is good advice only if your conscience has been properly trained. It is usually safe for anyone reared by Christian ethics to follow his conscience. But the child who has been taught by precept and example to lie, cheat, and steal, has no conscience to follow.

Why have the eternal verities gone out of style?

God says it is leaders which cause men to err (Isa. 3:12).

What determines the direction of any institution, whether it be a home, school, state, or nation? Does it ever progress ahead of its leadership?

Pastors are prone to remind their flocks that shepherds don't produce sheep, sheep do.

True.

But how productive are sheep when shepherds do not feed, lead, and protect them?

What turned a generation of college students into destructive rebels?

Before we had weird students we had weird professors.

The Timothy Learys with their Epicurian philosophies have created a deceptive undertow that has dragged hundreds of thousands of young Americans to destruction.

The world is as beautiful as ever. It holds the greatest promise of all recorded history. Men are no longer forced to toil from daylight till dark for food. And America, at least, is still rich in wide open spaces where the air and water are pure.

The world is always changing. There are endangered species, and many shall no doubt go the way of the dinosaur, the hairy mammoth, and the saber-toothed tiger.

Nature's law of survival of the fittest is difficult to violate, and is broken only at the peril of all concerned. (What is in store for a nation that flaunts its mental retardation, and hides its genius?)

Man without a criterion of right and wrong is like a ship adrift without anchor or rudder. It may be great fun for a while, but the inevitable end is destruction.

EDITORIALS AND Editorial Features

City Desk

Maybe Industry Really Unwanted

By CARROLL WILSON

Sometimes, they say, you're so close to the forest, you can't see the trees.

That's kind of the predicament I found myself in last week when I was griping to some people about what appears to me to be a lack of real enthusiasm in Canyon to attract new industry.

No sooner had I finished griping than one of the gentlemen with whom I was talking gave me a little enlightenment.

"I don't want a lot of industry in Canyon," he said. "I moved to Canyon to get away from that kind of thing.

"I'd really hate to see us with the kind of industry they have around Pampa."

This fellow's contention is that Canyon is a nice place to live and raise kids and industry is not conducive to the same.

I'm not sure about his logic, but I find myself fully able to see his point of view.

And, I think this is a reason it has been so hard to generate any prime movers to spearhead an industry drive.

Every town, I guess, has to decide what it wants to be. Some like Hereford opt for the route of greater economic growth—through industry.

Others decide to take advantage of what they have and accept moderate growth.

Perhaps Canyon should be in the latter category. There is an underlying feeling here that the city unconsciously is already a charter member.

***

All's quiet on the political front, but things may be brewing this fall for another local option election.

Some students I've talked to are checking into the legal actions needed to start the election procedure, and if they can muster the help they could very well force an election before Christmas.

***

Another unanswered question—why should West Texas State University recruit students?

Obviously, if Canyon's economy and growth is going to be greatly dependent on WTSU's growth, local citizens should be concerned about getting more students here.

But, is it a function of the university to recruit students?

The answer is that WTSU will probably not actively recruit. They will probably decide to initiate a broader-based public relations program to get across to Panhandle and area high school students the assets of the university.

***

Football may be the king in Texas, but you should see basketball in Indiana.

Indianapolis goes crazy for its team—the Pacers.

Games are more like riots than sporting events and fans are personally offended if a Pacer is fouled or wronged.

When the teams take a timeout, local car dealers and hamburger joints and clothing stores put on live advertisements on the court.

It's an exciting brand of basketball.

Two years ago, Vice President Agnew spoke in Indianapolis on the President's plan on revenue-sharing.

Agnew had just been photographed several times beaning his opponents and teammates with golf balls and tennis balls and had gained a reputation as a poor shot.

He strode to the stage after a welcome to the city, pulled a basketball from the podium, made a quip about Indiana's basketball frenzy and tossed the ball into the crowd.

Two thousand people ducked and the secret service men cringed.

Immunizations Offered Free

Canyon public school students may receive free immunizations at the Bi-City-County Health Unit in Amarillo, it was announced last week.

A spokesman at the unit said state law required school children to receive several immunizations be administered.

The law requires the following:

Three diptheria-tetanus shots, one of which has been given since the child's fourth birthday with a booster administered during the past 10 years.

Three oral polio immunizations, one of which has been given since the child's fourth birthday with a booster administered during the past 10 years.

A measles and a rubella immunization.

Smallpox vaccinations are no longer required.

The immunizations are available every Tuesday and Thursday from 1 p.m. to 5:30 p.m. at the health unit, 411 S. Austin in Amarillo.

A special immunization clinic will be held from 7 to 9 p.m. Sept. 5.

Letters To The Editor

Three Canyon Residents Complimented For Help

Dear Sir:

I recently visited in Canyon, Texas, and had the pleasure of meeting three of the gentlemen there in Canyon, under rather adverse circumstances, and I would like the public to know the type of people these men are.

On Tuesday, August 22, 1972, a friend of mine from the Phillipine Islands and I left Post, Texas, to attend the production of "Texas." We experienced automobile trouble between Happy and Canyon on the Farm to Market by-pass road. The first car through was a gentleman who worked in Happy and lived in Amarillo. He picked us up and took us into Canyon for the purpose of leasing a car. This gentleman was not a resident of Canyon and I do not know his name but he told us he would take us to a Gulf Station, which we later learned was owned and operated by Mr. Jim Martin, and if anyone could help us, he could and would. While I was relating my troubles to Mr. Jim Martin to the effect that my new automobile had broken down on a lonely country road and that I would probably miss the performance of "Texas," a Mr. Jerry Becknell overheard the conversation. After relating my conversation, Mr. Martin assured me that I was not going to miss the performance of "Texas" because he had a pickup truck that we could borrow and make the performance. I told Mr. Martin that my tickets would only be held five more minutes and would then be sold. He took care of this by calling the ticket office and assuring them that I would be there and to hold the tickets, which they did. Mr. Becknell put me in contact with an automobile leasing company who did not have a car available. Mr. Becknell, then going further, called a friend of his, Mr. Eddie Knowles, to arrange for an automobile. Mr. Becknell then took me down to the office of Mr. Eddie Knowles, where I was furnished an automobile to use as I pleased and was told only that when I was finished with it to return it to Mr. Jim Martin. We did make the performance of "Texas," enjoyed it very much, and when we returned to Mr. Martin's station, Mr. Martin had towed my automobile to Canyon, had repaired it and I was ready to be on my way.

None of these gentlemen were under any obligation to help me and my friend in any way and in each instance they went far beyong anything that is required in ordinary courtesy or helpfulness. Needless to say, both myself and my friend are utterly amazed and astounded at the friendliness and helpfulness of all three of these gentlemen and they are certainly a credit to the people of Canyon or any other place. If you have more than three people like the gentlemen that I met, you have more than your share, and we wish you would ship one of them to Post.

Yours very truly,
Pat N. Walker

Respect For Property Urged By Pet Owner

Dear Editor:

My son and I moved to Canyon a year ago in order that I might finish my education. I could have chosen another university other than West Texas State, but the deciding factor was Canyon as a town. I had lived in cities and felt that a smaller town offered better living conditions for myself but particularly for my son. The people in Canyon are friendly and seem to have retained human values while sometimes it seems that the cities are losing so much as their population increases. Respect for private property is an important value to me. In the cities, there is evidence that respect for one's own property and that of others is decreasing. I think this can be substantiated by the percentage of thefts and vandalism.

Animals are one's private property. If an animal is annoying or destructive, a person may (1) call Animal Control to have the animal picked up, (2) take the animal to the pound himself, (3) contact the owner, and (4) if the animal has caused any monetary damages, he may ask the owner to pay for such damages. It seems that through friendliness and cooperation, we would have fewer problems. Most pet owners will try to cooperate with their neighbors. For those who will not, why not work through the law instead of breaking the law as have thoughtless pet owners?

I am a pet owner, and I respect my property and because of this, I also respect the property of others. I am not unique; many more owners feel as do I. Living in a town is cooperating with others. Canyon is a good town because of the fine people who live here. If though, we lose respect for our neighbor and his property, it will not continue to be a town with desirable qualities.

Dina Greenwood

CHS Student Apologizes For Signing Hair Letter

Dear Citizens of Canyon:

I would like to express to upcoming students of Canyon High School and sophomores of this year's class that I have learned from this experience that one should always read what they sign. I am a Christian and a member of the church and do not feel this way toward the dress code, the teachers and my parents and I fully intend to read what I sign when a petition is circulated, especially by students.

Marilyn Robinson

Meandering With Margo

Just A Bushel Of Fun

You can't live in West Texas (perhaps any part of the U.S.) and feel American without learning to freeze vegetables.

So, my first lesson came last week with a bushel of blackeyed peas.

Realize first I did not know how much a bushel is. If I had known I would have ordered enough for one meal and been done with it.

But, having some encouraging friends, I immediately grabbed the idea of how fun, interesting and challenging the project would be.

Boredom began to set in when I first tried to pick the cardboard box up that contained all the fresh peas. As I stumbled into the house and my husband eyeballed me with disbelief I began to understand I was not going to get much help.

But I had to have some. I had never shelled a pea in my life, and what to do with them once shelled was a bigger mystery.

After dinner I made subtle inquiries about everyone's activities for the evening, and the unsuspecting ones were caught. I made them feel like monsters if they didn't help me just a little.

The shelling process continued for several hours and by the time we finished picking up the little green things off the floor, from under the table, off the cabinet tops, and from under the chair cushions, I didn't really care if we ever ate them or not.

I had received 22 versions of how to fix blackeyed peas, and having been brilliant, I recalled from memory all of the recipes. But of course, they were all mixed together, and I couldn't remember if I was to blanche them 10 minutes and add salt or if I was to not do anything and put them immediately into the freezer with my blessing.

When in doubt, do not call anyone. Act. I did, and the next day all my helpful friends told me I did exactly the wrong thing.

I shelled the peas, washed them, failed to dry them completely, bagged them and went immediately to bed.

Now in mid-December when we crave some fresh blackeyed peas, I will pull out the bags of iced over peas, and threaten anyone with all the shelling next year if they say anything derogatory about my first freezing efforts.

Afterall, I am trying to be a true West Texas American—blackeyed peas and all.

The Canyon News

The Canyon News, founded in 1896, is an independent newspaper dedicated to the best interest of the community, state and nation.

A subscription is $8.40 a year in Randall and surrounding counties and $10.50 a year elsewhere.

The Canyon News is published Sunday and Thursday at its offices, 1500 5th Avenue, Canyon, Texas. Second class postage is paid in Canyon. Zip Code 79015.

Any erroneous reflection upon the character, standing or reputation of any person, firm or corporation which may appear in the columns of this newspaper will be corrected upon being brought to the attention of the editor.

The Canyon News is a member of the Panhandle Press Association, Texas Press Association and National Editorial Association.

Troy Martin .... Publisher
Carroll Wilson .... News Editor
Margo Fields .... Advertising Manager
Joan Castleman .... Bookkeeper

Two Charged For Fighting

Two Amarillo men, allegedly involved in an affray early Thursday, pleaded guilty later that day to charges of disorderly conduct and drunk in public.

Billy Joe Casstevens, 301 N. Johnson, and C.G. Sims, 1623 NE 20th, were arrested about 4:35 a.m. Thursday by Canyon policemen at 2202 5th Ave.

Officers said the affray involved as many as seven persons between the ages of 17 and 50 years.

The two appeared before Justice of the Peace W.A. "Bill" Wilson, who fined each $59.50 on the disorderly conduct charges and $34.50 on the drunk in public charges.

Casstevens is on probation after conviction on a charge of assault.

Canyon Housing Tight

Housing in Canyon for college students may be as hard to find as it ever was, but this year not many are looking.

Canyon Chamber of Commerce manager Roland Black said Friday he has had fewer students in his office seeking housing this year than he has had in the last five years.

"It's pretty slack this year," he said. "I haven't had too many requests. Usually at this time of year, I have them lined up out there."

Black said a few families have asked about three-bedroom homes and that very few three-bedrooms are available in Canyon.

A spokesman at The Canyon News indicated a similar trend. She said more advertisements renting houses have been run this year than in recent years.

Part of the reason for the slack housing run this year could be the fact that dormitory space at West Texas State University is readily available and officials there are not giving many students permission to live off-campus.

Weldon Trice, dean of men, said single freshmen, sophomores, and juniors who are under 21 are not allowed to live off-campus unless they can meet several qualifications.

"We're giving less permission than we did before," Trice said.

Even so, the dormitories are not full.

WTSU administrators are expecting about 7,300 students to enroll for the fall term which begins in early September.

Dorms open today on campus.

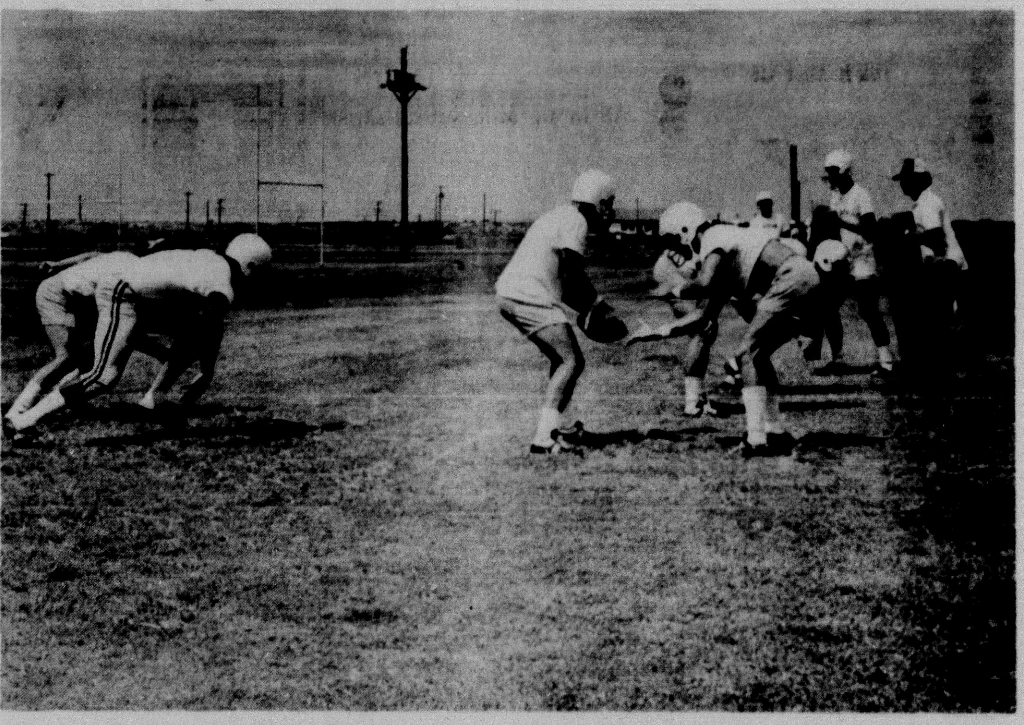

The backfield for the varsity Buffaloes were in the midst of three-a-day drills last week on the practice field. Here, coaches run the backs through various plays in preparation for the Buff season opener against Drake University Sept. 16 in Des Moines, Ill.

Attend The Church Of Your Choice

First Presbyterian Church
1319 5th Ave.
Morning Worship-10 a.m.
Dialogue Groups & Church School-11:30
No Evening Worship During Summer
Baldwin I. Stribling, Minister

Central Church of Christ
4th Ave. at 21st
W. Dwayne Dennis, Minister
Larry Suttle, Assoc. Minister
Early Worship-8:30 a.m.
Sunday School-9:30 a.m.
Late Worship-10:20 a.m.
Evening Worship-6:00 p.m.
Ladies Bible Class- Wed. 10:00 a.m.
Wed. Evening Bible Class-7:30

First Baptist Church
1717 4th Ave. Bill Foil, Pastor
Bible Study-9:30
Christian Training-10:20
Morning Worship-11:00
Evening Worship-6:00
Wednesday Evening
6:00-Fellowship Dinner
6:30-Auxiliaries and Dir. Meetings
6:45-Dir. and Teachers Meet
7:30-Prayer Meeting
7:30-Children's Choirs

United Methodist Church
1818 4th Ave.
J. Frank Peery, Pastor
Church School-9:30
Worship-10'45
U.M.Y.F.-5:30
Evening Worship-7:00
KCAN Broadcast-10:45

Grace Baptist Church
2008 12th Ave.
S.S.-10:00 a.m.
Morning Worship-11:00
Evening Worship-7:00 p.m.
Wednesday Evening
Prayer Meeting-7:30 p.m.
Ray Custer, Pastor

First Christian Church
1719 5th Ave.
Ivan A. Adams, Pastor
Sunday School-9:45
Morning Worship-10:45
Youth Meeting-6:30

Faith Chapel and Student Center
Jack Cornell, Pastor
Marcus Adair, Director and Coordinator
S.S.-10:00 a.m.
Morning Worship-11:00 a.m.
Vesper-Tuesday-6:00 p.m.
Wed. Services-7:30 p.m.

Canyon First Church of Nazarene
2108 13th Ave.
Pastor Jack Pence
Sunday School-9:45 a.m.
Morning Worship-1045
Youth & Jr. Activities-6:00
Evangelist Service-7:00 p.m.
Wed. Bible Study-7:00

Calvary Baptist Church
800 8th St.
Mel Hardin, Pastor
S.S.-9:30 a.m.
Morning Worship-10:45
Church Training-6:00
Evening Worship-7:00
Wednesday Night-7:45

St. Paul Lutheran Church & University Center
2600 4th Avenue
David W. Melber, Pastor
Sunday School and Bible Class-9:30
Worship Service-10:45
(Communion First Sunday of Month)

Health Board Restricts Area Cattle Movement

In a move last week which is expected to have little effect in Randall County, the Texas Animal Health Commission placed restrictions on the movement of cattle from four states into Texas.

An announcement from Dr. H.Q. Sibley, executive director of the commission, states that all cattle, except slaughter cattle, originating in Colorado, New Mexico, Oklahoma and Kansas shipped into Texas are required to be dipped to prevent scabies.

The order is effective Sept. 1.

It states the cattle must be accompanied by a permit from the animal health commission, must be dipped in toxaphene or lime and sulphur 10 days prior to shipment and be accompanied by an official health certificate certifying that the herd of origin has been inspected and declared free of scabies.

The restrictions allow cattle to be dipped upon arrival in Texas in lieu of dipping prior to shipment. Upon arrival here, the cattle will be officially dipped for scabies.

Slaughter cattle originating in the quarantine area will be required to be accompanied by an official health certificate or a certificate issued by a state or federal livestock inspector showing freedom from scabies.

The restrictions announced last week apply to all of Texas. Currently, only 34 counties in the state are under a scabies quarantine which restricts movement activities.

Randall County Agent John Brazzil said the primary effect of the restrictions will be felt in Oklahoma and New Mexico which annually ship more than a million head of cattle to Texas.

He said the new order will have no effect in the county.

2800 Enroll In Schools

More than 2800 students have enrolled in Canyon public schools this fall, according to Supt. Jerry Jacobs.

Jacobs said 2839 students had registered by early last week and that about 30 more had enrolled through Friday.

The total was about 80 more than the school district expected this term, but Jacobs said he isn't sure the increase will cause any problems.

The enrollment was up more than 100 over the same period last year, when 2742 enrolled.

Canyon High School has an enrollment this year of almost 700 and Gene Howe Elementary School enrollment has increased 30 to 40 students.

Jacobs said a survey will be taken after the Labor Day holiday to determine if more classroom space is required or if more teachers are needed.

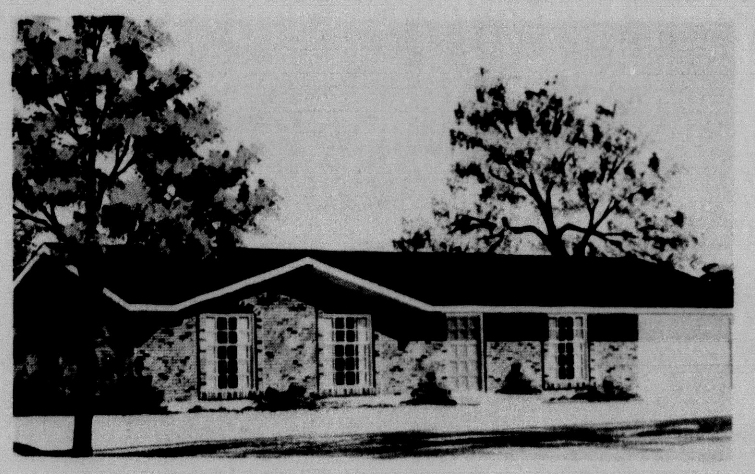

WHY PAY RENT WHEN OWNING YOUR OWN HOME IS SO EASY!!!
(Low Payments - Low Down)
Let James Click Show You How Easy It Is To Own Your Brand New 3 or 4 Bedroom Brick Home Today.
CALL COLLECT: (806) 352-3751
FOR MORE INFORMATION
James Click Will Custom Build You A Top Quality Home Anywhere In This Area Today.
JAMES CLICK, BUILDERS
3100 GEORGIA
P.O. BOX 10031
AMARILLO, TEXAS 79106
EQUAL HOUSING OPPORTUNITIES
National HOMES
MORE FAMILIES LIVE IN NATIONAL HOMES THAN ANY OTHER HOMES IN THE WORLD

Rev. Jack Cornell Assumes Duties As Faith Pastor

The Rev. Jack Cornell arrived in Canyon this week t o assume his new duties today as pastor of Faith Chapel, a non-denominational worship center supported by the Apostolic Faith Church.

He replaces the Rev. Marcus Adair who will be coordinator and director of Christian outreach program for students at West Texas State University as well as supervisor of construction for the new Bible Education Building.

The Rev. Cornell, his wife Kathryn, daughter Tonya, 11, and son Kevin, 10, have taken up residence at 2703 3rd Ave. and have entered their children in Canyon schools.

The new pastor has been in the ministry for over 15 years, having graduated from the Faith Bible College at Baxter Springs, Kans. He has held pastorates at Balko, Okla., Follett, Tex., and, most recently, Laverne, Okla. Both he and his wife, who is an accomplished musician, have taught at Faith Bible College where he studied for the ministry.

The Rev. and Mrs. Jack Cornell, with son Kevin, 10, and daughter Tonya, 11, are new residents in Canyon. He is the new pastor of Faith Chapel, taking over from the Rev. Marcus Adair.

Lion Carnival Here Monday

The Canyon Lions Club will sponsor their annual carnival Monday through Saturday across from Rex Reeves Elementary School on 23rd Street.

Johnny Boone, Lions president, said the carnival will be open from 4 p.m. to midnight each night. The Lions will sponsor bingo from 6 to 10 p.m. nightly.

Adult and children rides will be featured in this year's carnival with Jest Amusement Co. providing the rides.

Proceeds from the carnival will go to Canyon Little League and various other Lions projects.

Annual Sales Congress Due At WT In September

The annual West Texas Sales Congress, a one day motivation conference for Panhandle-Plains insurance agents, will be held at the West Texas State University Activities Center Sept. 12.

An estimated 400 to 600 persons will attend, said Dr. Zeke Marchant, professor of business administration at WTSU and a consultant to the sales congress committee.

The event is sponsored by the Amarillo Association of Life Underwriters, the Lubbock Area Association of Life Underwriters, the Plainview Association of Life Underwriters, the Top O Texas Association of Life Underwriters of Pampa and West Texas State University.

Three sessions will be held during the day beginning at 10:30 a.m. when Dr. Eldon Lewis, dean of the WTSU School of Business, and William R. Ballard, president of the Texas Association of Life Underwriters, welcome the delegates.

W. Walter Smith of Rutherfordton, N.C., retired after 22 years as an agent with Metropolitan Life Insurance Co., will be in charge of the first session.

He has 40 years experience as a salesman and 17 years as a speaker. In 1964 he received the Man of the Year Award from the North Carolina State Association.

John F. Savage of Toledo, Ohio, will head the second session. He is in his 20th year with Columbus Mutual Life Insurance Co. and is head of a $30 million a year life insurance company.

A former high school teacher and basketball coach, Savage is a member of the board of the University of Toledo and was named the Toledo Junior Chamber of Commerce's Outstanding Young Man in 1965.

The third session will be directed by Charles E. Gaines, noted life insurance educator, lecturer and executive. He is vice president of the Research & Review Service of America, an Indianapolis, Ind., publishing firm specializing in training, educational and promotional materials for life insurance companies and related businesses.

Gaines, who has been associated with the Institute of Insurance Marketing at Southern Methodist University and Louisiana State University, is a former president of Guaranty Income Life Insurance Co. of Baton Rouge, La.

Registration fee is $6 if paid the day of the conference or $5 if paid in advance. The fee includes the luncheon. College students can attend the lectures without charge but will be assessed a $2.50 fee if they go to the luncheon.

City Banks Will Hold Memorials

Five banks in Amarillo and Canyon have been named depositories for a memorial fund established in the memory of the late Sheriff L.S. "Slim" Johnston.

The First National Bank of Canyon, West Texas State Bank of Canyon, First National Bank of Amarillo, Western National Bank and Bank of the Southwest will hold money deposited for the fund.

Proceeds from the fund, which was established last week by the Randall County Democratic Executive Committee, will go to purchase an oil painting of Johnston for display in the county courthouse.

Any remaining proceeds will go to Boys' Ranch.

U.G. Berry of Amarillo heads the memorial fund drive.

Eagle Defense Said Strong

Coach Ron Mills' Eagles went to Friona Friday night to scrimmage Roswell Goddard and Mills said his defensive unit and his passing game showed real promise.

"Right now our defense and our passing game is a little ahead of our running game," Mills said.

Eagle quarterback Bill Moore made more than 150 yards in the air Friday night.

Mills said the Roswell team "has as strong players as we'll be playing, but they probably don't have speed."

One of Mills' main concerns Friday was finding his weaknesses and strengthening them. By early Saturday, though, the game film had not been graded.

"Our running game wasn't consistent," Mills said. "But, the defense we played against was a goal-line defense and we just had to throw quite a bit."

Mills said his receivers were able to catch well and looked promising.

All in all, Mills wasn't satisfied with the Eagle product, but "I was pleased with the kids' effort. Everyone did his best."

The Eagles scrimmage Friona at Friona next Friday night with the junior varsity team beginning at about 6:30 p.m.

The CHS junior varsity didn't scrimmage Friday night because Roswell Goddard didn't bring its JV team.

Had a party? Or giving one? Tell The Canyon News about it. Telephone 655-7121, or stop by the News office on the south side of the square.

CANCER INSURANCE

WHEN CANCER STRIKES IT DESTROYS HEALTH-HOMES-FAMILIES-INCOMES-SAVINGS-ASSETS-AND EVEN FUTURES... And in less than two minutes from right now, one person in the United States will die of cancer. Nine hundred people died today of cancer in the United States. Cancer strikes TWO families in THREE.

THIS PLAN WILL HELP PAY THE BILLS.. up to ONE HUNDRED THOUSAND DOLLARS! ($100,000)

Anyone of any age in any state of health who has never had cancer may purchase this plan. The plan covers cancer which is first diagnosed by a qualified pathologist 90 days after date of policy issue.

YOUR CANCER PLAN PAYS IN ADDITION TO ANY OTHER INSURANCE YOU MAY HAVE, WITH ALL OTHER COMPANIES.

Gives you peace of mind from dread anticipation of cancer. Your Cancer Plan can be cancelled only by you. The plan is renewable for life subject to Company's Right to Adjust Premiums By Class. Pays up to ONE HUNDRED THOUSAND DOLLARS in accordance with policy provisions.

YOU AND YOUR FAMILY CAN HAVE THESE BENEFITS AT PREMIUMS YOU CAN AFFORD.

CONTACT Agent John Reed
3205 Western
Amarillo 79109
355-1100

	ANNUAL	QUARTERLY	MONTHLY BANK DRAFT
INDIVIDUAL	$30.00	$ 7.95	$2.50
FAMILY	$45.00	$11.93	$3.75

"JUST GOOD FOOD"

"Try Us - You'll Like Us"

American Motor Inn Restaurant And Motel

4541 Canyon Dr.
Amarillo, Texas
355-5611

Tues. Aug. 29th

8 KING SIZE WALLET CREATIVE COLOR PORTRAITS FOR ONLY 99¢

PHOTO HOURS 9 A.M. TO CLOSING

NO LIMIT

Shugart STUDIOS INCORPORATED CREATIVE COLOR

GET PICTURES MADE OF GRANDPA, GRANDMA, DAD, MOM AND ALL THE LITTLE ONES AT THESE SAME LOW PRICES!

SHUGART COLOR PHOTOS

tweedle dee

1601 4th Ave.

THRIFTWAY

Specials Good Thru Wednesday, Aug. 30.

We Reserve The Right to Limit Quantities

QUALITY MEATS

Your Choice Gold Bond Or Buyers Bonus Stamps

Hams Butt or Shank Portion 69c lb.

Beef Patties Ground 69c lb.

Pork Chops Family Style 1/3 Loin 89c lb.

Betty Crocker Brownie Mix Supreme 23 oz. 65c

Kleenex Boutique 125's Facial Tissue 4/$1

Faultless 15 oz. Spray Starch 39c

Glad 10 Count Trash Bags 69c

Baron Von Redberry or Sir Grapefellow New Cereal 8 oz. 49c

Del Monte Pineapple 3/89c Sliced, Crushed, Chunks 1½ Can

Windex Aerosol 15 oz. 49c

Del Monte Sweet Nubbins Pickles 22 oz. 59c

Gladiola Flour 5 lb. Bag 48c

Bordens Half Gallon ICE CREAM All Flavors 69c

Shurfresh Biscuits ea. 5c

T.V. Special
Assorted Shurfresh Lunch Meat
3 6 oz. pkg. 89c

FROZEN FOODS

Birdseye 10 oz. Package Chopped Broccoli 4/$1.00

Morton's Honey Buns Package 3/89c

Close-Up Toothpaste Family Style 67c

Princess Professional Formula Hair Spray Large 18 oz. 29c

Medical Center Alcohol 16 oz. 15c

FRESH PRODUCE

Fresh Cello Pack Tomatoes 29c pkg.

Calif. Nectarines 39c lb.

East Texas Sweet Potatoes 15c lb.

send for 10% cash refund on your grocery bill*
MAXIMUM REFUND $3.00
Mail in one cash register tape with the net weight statements from 2 BOLD packages plus 2 JOY bottles
GIANT BOX. 22-oz. BTLS.
plus the refund certificate from our store.
Bold 85c 57c
Get required certificate for complete details.
HURRY! MAIL IN BY OCTOBER 21, 1972.
*SORRY, NO REFUNDS ON ALCOHOLIC BEVERAGES, TOBACCO PRODUCTS, DAIRY PRODUCTS, AND FROZEN DESSERTS.

Double Gold Bond Or Buyers Bonus Stamps On Wednesday.

Thriftway

A THRIFTWAY STORE

COOPERS

NEVER BEFORE AT THIS LOW PRICE

ON SALE THIS WEEK!

SECTIONS 5 & 6 49c each with $5.00 Purchase

"ASSEMBLE-IT-YOURSELF"
WEBSTER'S
NEW TWENTIETH CENTURY DICTIONARY OF THE ENGLISH LANGUAGE
UNABRIDGED

BUY 2 SECTIONS A WEEK

PREVIOUS SECTIONS on sale at all times

• EASY TO ASSEMBLE
• ALMOST A FOOT TALL!

NEVER AGAIN AT THIS LOW PRICE

classified ads get the job done

CANYON NEWS CLASSIFIED ADS SELL

TO USE THEM JUST CALL 655-7121 AND ASK FOR AD TAKER

First Insertion, Per Word	10 Cents
Second Insertion, Per Word	5 Cents

Minimum Charge For First Insertion, $1.50.

Minimum Charge Per Subsequent Insertions, $1.00

Display Classified Ads $1.20 Per Inch

DEADLINE: 5 P.M. Two Days Before Publication

REAL ESTATE FOR SALE

For Sale: 3 bedroom, 1¾ bath. 404 7th Ave. 655-3286.
tfc19

For Sale: Five room house, recently redeocorated. Call 655-2581 or after 6 p.m., 655-3151.
TFC-37

For Sale: 15 acres new brick 3 bedroom home near city limits. 655-2276.
tfc46

Loans on homes in Canyon to buy, build or repair. Abstracts and titles insurance. Mrs. A. B. Duncan. West side of the square, telephone 655-3252.
TFC-32

'70 Impala Coupe
$2295
Eddie Knowles
New and Used Cars

By Owner: 5 acres, 2 bedroom and den house. Well, barn, stalls, and pens. Out of city limits. 655-9313
4tc20

AUTOMOBILES FOR SALE

1968 Plymouth Fury III, power brakes and steering, air cond. Excellent student car. $1,050. 655-4025.
4TC21

65 Chevy Wagon
$795
Eddie Knowles
New and Used Cars

For Sale: 1970 Pontiac Executive 2-tone, 4-door, power and air, buy direct from one owner, $1,950. See at Gulf station 711 23rd.
tfc49

'63 Olds, good school car. $245. See at Cowboy Grocery.
TFC50

'62 Chevrolet, 6-cyl., 4-door, good condition. $200. See at 2711 2nd Ave.
2tc51

For Sale: School car, 1963 hardtop Impala, standard shift, call between 4 & 10 p.m. 655-7688.
1tc51

For Sale: '63 Chevrolet, V-8, standard, $200. '72 Suzuki, 950 miles, excellent shape. No reasonable offer refused. 509 8th Ave., 655-4798.
2tc51

For Sale: 1965 LTD, 2-door, hardtop, and a 1958 Ford Ranchero, 499-2929.
2tc51

For Sale: 1965 Impala sedan. Clean. 383-2436, Amarillo.
1tc51

Pat's Custom Service
Swathing and Baling
655-2052 CANYON

Bring Your Car To Us For All Your Service Needs.

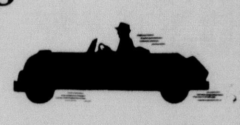

STEVENSON
Motor Co.
Canyon Hill & E-Way Phone 655-2583 Canyon Texas

68 Grand Prix
$2495
Eddie Knowles
New and Used Cars

For Sale: 1969 Mach I Mustang, sell or trade. 383-2436, Amarillo.
1tc51

MOTORCYCLES FOR SALE

'70 Model Kowasaki motorcycle, 90, in good condition. Call after 6 p.m. 655-7847.
1tp51

For Sale: 1972 CL 350 Honda. 3 mo. old. Phone 655-7463 after 6 p.m. Make offer.
3TP21

ANIMALS FOR SALE

For Sale: Stud horse, King breeding, excellent disposition, good cow horse. Contact Ronnie Via, 995-4348, Tulia or Walter Via, 764-2893, Happy.
2TC21

For Sale: Registered quarter horse gelding, well trained, gentle. Sacrifice at $600.00. 383-4368.
tfc20

Medford Trailer Park
Canyon's "Easy Living" Mobile Home Park
F.H.A. Wpproved
Restricted
Convenient to College — Canyon School and Downtown Area
$35 mo. Gas and Water Pd
10th St. & 3rd Ave. 655-7928

For Sale: With or without heifer calf — Young Swiss milk cow. Fresh, 20th. Claude Rea. 655-3169.
tfc51

FURNITURE FOR SALE

New black satin free, standing fireplace and antique brick. $500. 655-3400.
tfc20

Coronado Pet Shoppe
353-1511 34th & Georgia

APPLIANCES FOR SALE

SINGER'S best automatic, new guarantee, take up balance of 6 payments. New, slightly freight damaged. Zig-zags, $25. Amarillo Sewing Center, 4006 S. Washington, South Amarillo Shopping Center. 355-4031.
tfc16

For Sale: Kenmore appliances: frost free refrigerator, $75; 8-cycle washer, $125; controlled-heat dryer with lint screen, $100. Call Amarillo, 353-1317, Mrs. Jokisch.
TFC21

AVON
DING DONG! Everyone knows Avon. That can mean profit for you. Avon Representatives earn money selling high quality Avon products in their spare time. Need money? Call Avon now: 374-3161

PRODUCE FOR SALE

Sweet corn freezer quality 50¢ per dozen, also blackeye peas. 655-4659 or 655-4285.
2TC21

HELP WANTED COOK
For excellent dining facility. Must know how to grill steaks & prepare homestyle meals—Must be energetic, cooperative & maintain a clean orderly kitchen—Afternoons & evenings.
AMERICAN MOTOR INN RESTAURANT & MOTEL
Amarillo
4541 Canyon Drive 376-5221

MISCELLANEOUS FOR SALE

Bulk Elbon rye seed for sale, $4.00 per hundred, test 58. Call 655-2711 or 655-7603. Cristler Crain.
3tp20

For Sale: An Armstrong flute in good condition. Call 655-2083.
tfc49

For Sale: Reduced prices: baby chest, $25. Child's table, 4 chairs, $6.00 Car seat, $3.00. Mrs. Martin, 655-4711.
TFC21

For Sale: Single shop made horse trailer. Good tires and tarp. Jones Farm, 5 miles west of Happy, Texas.
1tc51

For Sale: English spode China, mandolay pattern, 12 plates, 12 cups and saucers, sugar and creamer. 655-4600.
2tc51

69 Belair
4 Door
$1395
Eddie Knowles
New and Used Cars

For Sale: Catalina Air conditioner, 1 year old, 2 speed, 2800 CFM. 655-3914.
1tc51

Buy, sell or trade with Canyon News classified ads.

L.A. (Alton) Butler
Plumber
655-9413
1406 8th Street No. 57

MOBILE HOMES FOR SALE

For Sale: Mobile Home furnished. Washer and dryer. 655-4076
tfc17

For Sale: 10 x 51 mobile home and 75 x 150 lot. $4250. 655-3006.
6tc20

For Sale: 12x68 Freedom Mobile Home, 1970 model. Can be seen at Tulia Livestock Auction or contact Ronnie Via, 995-4348, Tulia, or Walter Via, 764-2893, Happy.
2TC21

For Sale: 1972 Trailer home, 3 bdrms, 1½ baths, 14' x 68', 5 mi. S. of Canyon on Buffalo Lake Rd. Inquire at house. R.B. Turner.
2TC21

69 Mustang
$1495
Eddie Knowles
New and Used Cars

Mobile Home For Sale: 12' x 60', A-1 condition, 2 bedrooms, new carpet, on corner lot, 100 foot frontage. Paved both sides, good location. 655-2717.
SU-TFC49

Beautiful 14 x 70 1971 mobile home for sale. Small equity and take up payments. Perfect for college students. 353-1004.
SU1tc51

You can sell most anything with a want ad. Call 655-7121.

Country Bargains

125 acres of fine irrigated farmland. Two wells with new motors and underground pipe. Excellent allotments. Buy owner's equity and assume low interest loans.

445 acres irrigated farmland, 2, 1000 gal. 8 inch wells, fair allotments, 20 miles from Amarillo, located Blk 1, Section 14 TT&RR, Randall County.

Well located 20 acres, 2 miles East of Canyon, all grass ready to develop. Located by proposed I-27 by-pass.

Lindsey Land & Cattle
Phone 655-7551
1400 - 4th Ave.
2TC

Two 20 in. Girls Bycycles Extra Good Condition.
May Be Seen At Jim's Gulf Service.
Corner of 4th Ave. & 23rd St.
2-TC

GARAGE SALE

Garage Sale and Bazaar: Saturday all day and Sunday to 7 p.m. 26th and 27th. Old trunks, antiques, old telephone, 4 wheel express trucks, baby furniture, violins, dishes, clothing, furniture and lots of goodies. West on 4th Ave. to sign. K.E. Hines.
2TC21

For Sale in Umbarger
A quiet, peaceful little house with one large bedroom, living-room, kitchen & bath. Ideally located for couple who likes peace & quiet. Pressure watter well & 24' x 60' building included with a very large yard, in Umbarger.
Phone Lindsey Land & Cattle Co.
655-7551
Bob Lindsey
655-3109

GIGANTIC 6 FAMILY GARAGE SALE: Furniture, appliances (large & small), clothes for all the family (good condition), linens, bric-brak, etc......Good Prices - Excellent selection. Begins Sat. 10 a.m. Reopen Sunday 1 p.m. 2510 9th Ave.
2TC21

Wanted
Paper Route Boys
Good Routes Open
655-2220

Garage Sale: Two families. Something for everyone. 1806 6th Ave. All day Sat. and Sun.
2TC21

Going somewhere? Or been? The Canyon News wants to know about it—and so do its readers.

'67 Mustang
Sharp
$1195
Eddie Knowles
New and Used Cars

MOBILE HOMES FOR RENT

Two Bedroom mobile home for rent. Pioneer Village. 655-3217, 488-3900.
tfc18

Two furnished mobile homes for rent, 2 or 3 bedrooms, close to WT campus. 655-4175.
tfc48

2 or 3 bedroom mobile homes. Bills paid. Call 655-9842.
tfc20

12 x 60 mobile home furnished, $100.00, water paid. FREE rent until September 1st. 806-997-5561, collect.
tfc20

For Rent: 2 bedroom, furnished trailer house, couples only. 1201 9th Ave. Inquire 2011 7th Ave.
Th-tfc19

Buy, sell or trade with Canyon News classified ads.

PECOS PARK
for Mobile Homes
2-Car Parking, fenced, Gas Lite, Outside storage water paid. $39.50 mo.
2 Blocks west of campus on N. Second Ave.
Mr. or Mrs. Blackwell
655-4238

For All Types Of Mechanical Work
Air Conditioning
Wheel Balancing
Front End Alignment
Motor Tune-Up
All Types Transmissions
State Inspections
Imperial Chevrolet Co.

LOST AND FOUND

Lost: Short-haired, black half siamese in vicinity of 2100 block of 2nd Ave. 655-7585.
SU1tc51

1970 Maverick
$1595
Eddie Knowles
New and Used Cars

APARTMENTS FOR RENT

Nice furnished 3 room Apt. Phone 655-2614.
TFC21

Chris' Cabinet Shop
FINEST IN CUSTOM CABINETS AND FURNITURE
655-9147
CHRIS SELLARS
1303 25TH ST CANYON

Blackwell Agency

Only $250 Down

3 bedroom Spanish style with beautiful carpet and modern kitchen. F.H.A. appraised and ready to go.

*****

Anybody Looking?

Bargain hunters come running. Go by 604 7th Avenue and call if you want inside. It's vacant so look all you want, but get your offer in because it will be sold at some price. Broker cooperation invited.

*****

Exceptionally Clean

2 bedroom frame home with lots of room to expand. Ideal for a small family. Will F.H.A. with low down.

*****

Got A Problem?

Selling is not always the best answer. If we work together almost any real estate problem can be solved.

*****

1319 4th
Canyon
Equal Housing Opportunity

Call Keith Bright
Office: 655-2558
Residence: 655-7354

WHY PAY RENT WHEN OWNING YOUR OWN HOME IS SO EASY! ! !

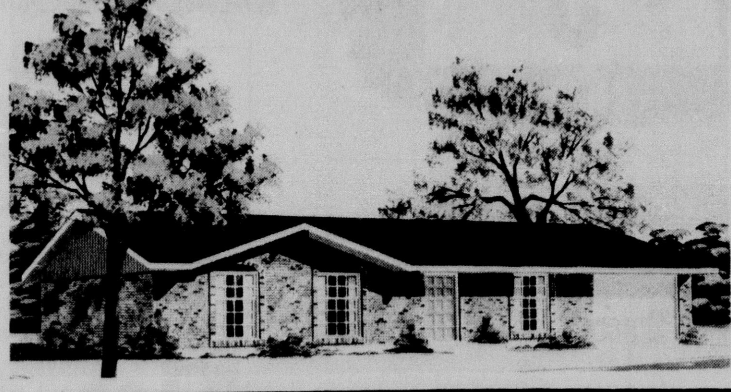

Let Ault & Conode Show You How Easy It Is To Own Your New All Brick 3 Or 4 Bedroom Home Today.

Ault & Conode Can Build Your New Quality Home Anywhere In This Area. Call Collect: Area Code (806) 372-1276 Today For More Information.

Ault - Conode, Inc.
1003 W 10th St.
P.O. Box 9233
Amarillo, Texas 79105

Equal Housing Opportunities

Builders of National Homes 31 Years of Leadership

MORE FAMILIES LIVE IN NATIONAL HOMES THAN ANY OTHER HOMES IN THE WORLD

IndustrialReview

CARL'S GARAGE
it's
SPRING TUNE UP TIME !
Get Ready For That Summer Trip Now
2305 9th Ave.
655-2565

Wayne Brewer's
Mobil Service
and
Wholesale Bulk Delivery
306 23rd st.
655-9461

fred potter photography co.
Fred & Vicki Potter, Photographers
Weddings ARE Our Specialty
For Information and Appointment, Call
806-352-5873

ROMERO'S MASTER JEWELERS
Watch, Clock & Jewelry Repair
"20 Years Experience Specializing in High Grade Watches and Clocks."
LOUIS ROMERO
2308 4th Ave. Canyon
Bus. 655-9931
Res. 376-9004

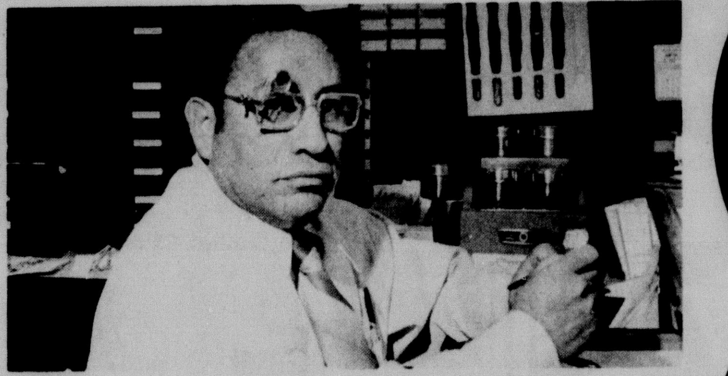

With school starting, now is the time to get your watch checked and cleaned at Romero's Jewelers to keep up with these busy times.

Located at 2308 4th Avenue, Romero's Jewelers is equipped with all the latest watch repair equipment, including the Ultrasonic Cleaner, Vibrograf and an 80 power microscope.

The Ultrasonic Cleaner cleans all the internal watch parts with ultra high sound waves. The Vibrograf checks the timing on a watch until the time piece is not loosing one second nor gaining one second.

To check and repair Accutron watches, Romero's is equipped with an 80 power microscope.

Louis Romero, owner, stated that his prices for watch cleaning vary according to the type of watch. The charge for a regular watch is $8.50, an automatic is $11.50, a day-date is $13.50, a 214 Accutron is $22.50 and a 218 Accutron is $26.50.

Any Rodania, Wyler, Eternamatic, and Eterna-sonic watches can be obtained at Romero's. The Eterna-sonic watch with the dual tuning forks is railroad approved for its accuracy.

Watch bands, rings, charm bracelets, and diamonds are some of the other items stocked for your selection.

Canyon High School and West Texas University class rings are also available.

Romero's specializes in custom made jewelry. "Sometimes the customer will bring me a design sketch or sometimes I design the jewelry as a service for my customers," explains Louis.

Grandson of the founder of Old Tascosa, Louis has acheived success in two diverse careers, as a professional boxer and as a master watchmaker.

In 1951, Romero and his manager were in Kansas City looking through a telephone book. He happened to notice an advertisement for the Kansas City School of Watch Making and decided to enter.

Upon graduation three years later, Louis retired as a professional boxer and initiated his watch making career. While in the school he ran a store for his instructor and worked on his own. After graduating, Romero went to New York, where he worked for Rolex, Omega and Benrus watch companies.

Romero became the general manager of Quality Products, a Benrus subsidiary, in the Virgin Islands. In 1966 the ex-boxer returned to the Panhandle and worked for Wagner's Jewelry in Amarillo for three years.

Later he operated a jewelry shop in the Barfield Building in Amarillo and then opened his store in Canyon three months ago.

Louis resides at 905 N. Polk and is the father of a 3 year old boy, Julius Robert Romero II.

"Normally, 1 week to 10 days should be allowed for watch repair because I like to keep it 3 or 4 days to check out the accuracy," says Louis.

For all your watch and jewelry needs call Louis at 655-9931.

"We are here to please the customer," promises Louis.

Auto Glass Specialists
Plexiglass Window Glass Plate Glass Windows
8:00 A.M. to 5:30 P.M. 8:00 A.M. to 12:00 Saturday
24 Hour Emergency Service
806 352-0341 355-7700
Professional Auto Glass
605 23rd Street
Bus: 806 655-7164
GEORGE (MAC) McCURRY
General Manager & Co-Owner
MARLIN PARSONS
MANAGER & Co-Owner

ART ROBERTS WELDING SHOP
1412 5th Ave.
655-3031
FOR ALL YOUR WELDING NEEDS

BOB HORTON'S GARAGE
Official State Inspection Station
Complete Brake Service
Motor Tune-Up
Specializing in motor rebuilding and automatic transmission service and air condition service.
604 23rd Street
655-3021

De Bord Shoe Shop
408 23RD STREET CANYON, TEXAS
ALL KINDS OF BOOT & SHOE REPAIR
Tony Lama Cowboy Boot

classified ads

FOR RENT:
Stables for horses or will board. Facilities for riding, roping, barrels, etc. 655-2258.

Available Sept. 1, 2 apartments, 1 bedroom and 2 bedroom, furnished, across the street from campus. Lloyd Kurtz. 655-2534 or 655-4738.
3TC50

Furnished two bedroom apartment for rent. Phone 655-7568.
TFC21

2-bedroom furnished house for rent. Available Sept. 1. Couples or students preferred. 655-2480 or 655-4042.
2TC21

Two bedroom, clean, carpeted, plumbed, newly painted outside. No pets. 1720 7th Ave. or 352-9683.
2TC21

Vacant 2 bedroom furnished cottage, available Sept. 1st. $125 monthly. Deposit required. 655-3400.
tfc20

For Rent: Single room, private residence, adjoins campus. 655-3494.
tfc51

Let Us Answer Your Phone While You Are Away!
Also Secretarial Service And Photo Copying Available
Answering Service Of Canyon
655-9131

1508 7th Avenue. One bedroom efficiency, furnished, bills paid. $75 monthly. Requires good credit and $50 deposit. Don Cooper Real Estate. 376-4203.
tfc51

For Rent: Two bedroom house, fenced yard, covered patio, new carpet, $125 monthly. 1403 8th Ave. 655-3510 or 655-9441.
1tc51

For Rent: Furnished house ideal for two students. 1411 6th Ave. 655-2208.
1tc51

Siesta Plaza Park—Paved Streets, Off-Street Parking, Recreational Facilities, Swimming Pool, Storm Shelter, Concrete Patios. Only Eight Minutes From WT.
Siesta Plaza Park
Canyon E-Way at McCormick
355-9258

Quality Painting
Very reasonable prices.
Free Estimate - No Obligation.
For Further Information
655-4375

HOUSES FOR RENT

Small furnished house near University, 2405 7th Ave. Call 655-2468.
TFC21

Had a party? Or giving one? Tell The Canyon News about it. Telephone 655-7121, or stop by the News office on the south side of the square.

get the job done

MISCELLANEOUS FOR RENT

Large spaces on school bus route, all bills paid, only $45.00 monthly. Bayless Trailer Park. 655-3359, 655-9842.
TFC50

Large Mobile home lots for rent. Near Campus. $30.00 per month. Some utilities paid. 655-4175.
TFC-15

For Rent: Private trailer space. Call 655-2052. 2107 13th Ave.
tfc19

MISCELLANEOUS

Officies for rent: Complete with telephone answering service and secretarial service. Lindsey Land & Cattle Company. 655-7551.
tfc1

Mobile Home Spaces
Only four left. Accommodate any lengths. Patios. Water paid. FREE rent until September 1st. 806-997-5561, collect. Free local moving.
tfc20

Help wanted: Route salesman, prefer ages 25 to 32 with some college, career type position, all fringe benefits available, must be bondable and furnish references. Starting salary $500 plus. Call Mr. Welty, 355-7279 or L.M. Bane, Hereford 364-6618, evenings.
2TC21

Will do baby sitting in my home. 655-9898.
2TP21

Horse stalls for rent. 488-3675.
TFC

TRAILER SPACES FOR RENT
New, Modern, 1406 8th St.
Canyon 499-2475
after 6 p.m., 655-2950
CHAPARRAL VILLA MOBILE HOME PARK

Fall sewing and alterations. Specializing in formal wear. Marie Kershen, 655-4209.
3tc51

Painting done, no job too small. Stephen Downing. 655-3364.
2tc51

PARENTS LET YOUR CHILD JOIN THE BAND
No need to buy an instrument. Rent - No time limit - No rental/purchase plan - Never any interest or carrying charge - All rent paid, applies to purchase. Rent as low as $5.00 per month. All major brands of new, shopworn and used instruments. See us for band instrument rentals.
MEGERT MUSIC CO.
Serving The Panhandle For Over 35 Years
2602 Wolflin Ave. Amarillo, Tex. Ph. 355-5591
412 N. Main Borger, Tex. Ph. 273-2421

TLC DAYCARE CENTER AND KOUNTRY KINDERGARTEN. Where children love to play. Openings for infants thru 6 years. 3 minutes southeast of Canyon. Call 655-2263.
tfc19

WANTED: 30 inch butane kitchen stove in good condition. 499-2831.
2TC21

Need full time employee in sanitation department. Contact City Manager.
2TC21

Satisfaction Guaranteed
Texas Pest Control Association
Mayfield Pest Control
1425 Hillcrest Dr.
Canyon, Texas
Licensed Ph. 655-3878 Bonded

Part-time help for Snack Bar at Canyon Country Club. 499-2595.
4tc51

Now taking applications for full time OFFICE GIRL. Must be able to run 10-key and type. Apply in person, Irwin Greenhouse, Inc.
tfc51

Help Wanted: Fulltime waitress. Pizza Hut, 655-9202.
1tc51

Wanted: Girl to work in Cricket Arcade. Monday - Friday. 9 a.m. to 1 p.m. Call 373-5614 after 5 p.m. or 655-9431, Saturdays.
2tc51

Garden plowing — satisfaction guaranteed. Call 655-2792, after 6 p.m. Carl Chitty.
TFC50

Painting inside and out. Professional quality. Low, competitive rates. Call B&S painting. 655-2009.
tfc20

Respectable family desire 3 or 4 bedroom home to rent. 383-4368.
tfc20

WANTED: Lady to do student laundry in her home. Call area code 505-396-2281 collect after 4 p.m.
2TC21

Chain Link Rustic Cedar — Stockade — Western Cedar Split Rail Cedar
— FREE ESTIMATE —
Tri-State FENCE Company
OF AMARILLO, TEXAS
Call our local representative in Canyon for any service.
D. M. (BUDDIE) FOSTER
TELEPHONE 655-3030
1007 5TH AVENUE
CANYON, TEXAS

Cattle spraying. Call early morning or late afternoon, 488-3691.
SU4tc49

Private piano lessons. Call Janney Hines. 655-2276.
tfc20

Largest Used Furniture Store In Town
374-0052
Nice living room and bedroom suites, hide-a-beds, dinettes, stoves, refrigerators, springs and mattresses. Farris Furniture, Herbert Workman, owner, 604 North Fillmore, Amarillo.

Will keep children in my home, 2, 3, 4 and 5 year olds. 655-4238
3TC50

Wanted: Full-time housekeeper, babysitter. Permanent. Reference. Call 655-4711 for appointment.
TFC50

Will do baby sitting in my home week days. Mrs. Townsend. 655-3092.
tfc20

Spraying for your trees and shrubs, state license, bonded and guaranteed. Call early morning or late afternoon. 488-3691
SU-4TC49

You can sell most anything with a want ad. Call 655-7121.

CANYON CREEK APARTMENTS

	Unfurnished	Furnished
1 bedroom	$144	$175
2 bedroom	$159	$205
3 bedroom	$195	$245

Canyon E. Way South. Take Hereford Turn to first blinking light. Turn North.
Resident Manager (No Pets Please) 655-9611

Meals. . .

(Continued from Page One)

hopefully said.

Sixty-four letters were sent to different organizations, churches and individuals, inviting them to send a representative to the meeting today.

Mrs. Holcomb and Mrs. Jackson said that the Meals on Wheels program would be a good community service project for sororities, church, civic and youth groups. West Texas State University sociology students might also want to participate, they said.

Referral forms, with which persons can suggest people they think might qualify for the program, will probably be placed in various businesses, churches, drugstores, grocery stores and doctors' offices next week, said Mrs. Holcomb.

Recipients will be chosen after they get physicals, and a doctor checks to see if they need a special type meal.

Socio-economic status in selecting recipients will not be considered, said Mrs. Holcomb. If a person can afford to pay for all or part of their meal, he would receive a meal just like a person who could not afford it, if both were qualified by the screening committee.

Mrs. Jackson said the Amarillo Meals on Wheels group has been very helpful in providing materials and ideas. For example, when an Amarillo recipient has a birthday, everyone gets a cupcake with their meal. In one town, a florist sometimes provides a flower to go along with the meals.

Mrs. Jackson and Mrs. Holcomb emphasized that the Canyon Meals on Wheels program is for the whole community. "It began as the thought of people who wanted to put an idea into action," said Mrs. Holcomb.

In summarizing their hopes for the Canyon Meals on Wheels program, Mrs. Holcomb said, "It's a community endeavor with a Christian thrust to administer to the needs of older Canyon citizens."

Interstate. . .

(Continued from Page One)

interstate around the city of Hereford and then get behind that routing and back it."

Reeves Donnell and Louis Raef of Umbarger expressed that town's support of the interstate highway.

It was revealed during the Friday night meeting that Sen. Lloyd Bentsen and Rep. Graham Purcell have expressed full support of the highway proposal.

Bentsen's letter of support read during the meeting says that authorization for the redesignation is included in an amendment to the National Highway Act of 1966 which should be considered soon by the Senate.

Bentsen is a member of the Senate Public Works committee which studied the bill.

A source close to the situation told The News, though, that the House is working on its version of the bill and that "the two are not anything alike."

Nevertheless, McLelland and his backers in Roswell are optimistic that the highway will be redesignated.

"I think it really looks good," McLelland said. "We have a lot of Congressional people really trying to push this for us.

The plan to have the highways between Amarillo and Las Cruces designated part of the interstate system was originated in New Mexico about seven years ago.

As envisioned, it would involve 93 per cent federal funding.

Area cities will meet again on the proposal in late October in Ruidoso, N.M. Expected to attend the meeting is Sen. Joe Montoya, prime mover behind the proposal for New Mexico. Bentsen will also be asked to attend.

Bypasses. . .

(Continued from Page One)

minished."

Traffic-serving businesses experienced a decline in gross sales. Non-traffic-serving businesses experienced increases in sales most of which exceeded the annual increase for the state.

Generally, the areas in which the old route service stations experienced a decline in gross sales are those in which the motels experienced an increase in gross sales.

The study says there is no evidence that the bypassing of any of the nine study towns damaged local economies.

"Instead, it is likely that it enhanced the economic base and helped the towns and counties to capitalize on their resources more fully," the study reports.

Pre-Inventory Sale
"the Rugged Ones"
Farm Tire Values
COOP
Agri-Power Super Traction Rear

$139.88 18.4-34/6 ply plus $10.69 F.E.T. and exchange of sound casing of same size
$152.88 18.4-38/6 ply plus $11.97 F.E.T. and exchange of sound casing of same size

End of Summer Sale On Snapper '72

Regular and Riding Mowers
Special Prices on All Mowers in Stock

Consumer's Fuel Assn. and Elevators

Clinic. . .

(Continued from Page One)

on the drawing board for the fall here.

"PPA will put on a program in the girls' dorms at West Texas State on planned parenthood and sexuality," Mrs. Stuart said.

The programs will include films, discussion groups and other presentations on veneral disease and other problems which could be encountered.

The programs will be given in girls' dormitories beginning Sept. 5 in Brown Hall. Other dates for the programs are: McCaslin Hall, Sept. 6; Cousins Hall, Sept. 11; Hudspeth Hall, Sept. 12; Shirley Hall, Sept. 18; Cross Hall, Sept. 19.

Each night's program will begin at 7:30 p.m.

Similar programs for presentation in the men's dormitories will begin after Sept. 25.

In addition, Mrs. Stuart is making plans to speak to various women's groups in Canyon.

Her schedule this fall includes talks to various classes at WTSU.

Buffs. . .

(Continued from Page One)

registration for freshmen and later in the week for actual registration on Thursday and Friday.

"We had a few players report to practice without being in top condition," said Mayfield. "I encouraged those players, especially those who were overweight to do extra running and exercise and to push away from the heavy foods at the dining hall.

"Those overweight players are working especially hard in practice and most of them are doing a little extra work as well. We ran all of the players pretty hard during practice."

Bikes. . .

(Continued from Page One)

for mechanical safety and retistered for identification purposes. Riders in various age groups will also compete for trophies as winners of performance and skill tests as well as knowledge of bicycle safety rules.

If enough interest is indicated, it is possible that a 50-mile relay race will be held for older teenagers and young adults.

"It is an established fact that whereever bicycle safety programs have been put into effect there has been a corresponding decline in mishaps," Magness said. "Canyon has been extremely fortunate. However, the surge in popularity of bicycle riding makes it imperative that we all involve outselves in this very worthwhile project."

Used Tractor Specials

1971 - 1070 Case W/Cab
1968 - 1030 Case W/Cab New Tires
1967 - 1030 Case W/Cab
1966 - 930 Case W/Cab
1966 - 930 Case W/ Out Cab
1965 - 4020 John Deere
1968 - 830 Case 1964 - 830
1963 - 830 1961 - 830
Super 90 Massey W/New Tire

Used Combine
1968 - 1660 - 19 ft.
1966 - 1010 - 14 ft. 1963 - 600 - 14 ft.
1963 - 1000 - 14 ft.
1972 - 909 Nt Windrow Less 1 Yr. old.
1965 - 500 Hesston Windrow
1972 - 1155 Case Windrow Less 1 Yr. old cut less 300 A

Bargain Prices
970 and 1070 Rent Tractors with Low Hours

case
Case Power & Equipment
Happy, Texas

Miss Splawn, Carter Pledge Nuptial Vows

Miss Cynthia Ann Splawn became the bride of Barry C. Carter in a double-ring ceremony taking place Saturday afternoon in the First Baptist Church. The Rev. Larry Suttle of the Central Church of Christ officiated.

The bride is the daughter of Dr. and Mrs. Robert E. Splawn, 1703 Hillcrest.

The bridegroom is the son of Mr. and Mrs. B.C. Carter of Roswell, N.M.

Mrs. Barry C. Carter, nee Cynthia Ann Splawn

The altar area was centered with a floral arrangement on a pedestal flanked by two large baskets of flowers on each side. Back of these was an arched candelabra with a pair of cathedral candelabra on each side. The choir rail was draped with white pleated satin.

Mrs. Dick Dawdy played organ music before the ceremony and accompanied Tom Chapin of Panhandle as he sang "For All We Know."

Miss Lou Davis was maid of honor. Other attendants were Mrs. Terry Stewart of Amarillo and Miss Deana Kay Tate of Carnegie, Okla., cousins of the bride. The flower girl was Andrea Vise. They wore floor-length gowns of pale blue organza styled with empire waist, short puffed sleeves, and stand-up collar. White and blue lace trim accented the waistline and neckline. They carried continental nosegays of blue and white carnations and white baby's breath with blue and white satin streamers.

The best man was Wayne Beighle of Skellytown. Tom Chapin and Jon Fisher of Roswell, N.M. were groomsmen. Kevin McAlpin served as ring bearer. Guests were ushered by Bob Splawn, brother of the bride, Lynn Tate of Carnegie, Okla., and Ken Potter of Amarillo.

The bride was given in marriage by her father. She wore a formal bridal gown of white polyganza and Venice lace, designed with fitted empire bodice of lace overlay, a Victorian neckline, and long, full sheer sleeves caught at the wrist by deep cuffs. Her full double skirt swept to the back with a detachable chapel train falling beneath a soft bow. She wore a matching Venice lace coif with brief illusion veil and carried a lace-trimmed handkerchief belonging to her grandmother. The ensemble was completed with a cascade bouquet of white roses and white feathered carnations with satin trim.

After the wedding ceremony, a reception was held in the fellowship hall of the church. The bride's table was laid with white cloth accented with lace trim. The centerpiece was an arrangement of blue and white flowers. Mrs. Mildred Stewart of Amarillo and Mrs. Bill Tate of Carnegie, Okla., aunts of the bride, served the traditional four-tiered wedding cake and punch. Miss Vanessa Cotton registered guests.

The couple left for a wedding trip to New Mexico, the bride wearing a burgandy and blue knit dress with navy accessories. After Sept. 5, the newlyweds will be at home at Fullerton, Calif.

The bride is a graduate of Canyon High School and attended West Texas State University.

The bridegroom is a 1968 graduate of Goddard High School in Roswell, N.M. He graduated from WTSU in the spring of 1972 and will be attending Southern California College of Optometry.

Miss King, Clardy, Jr. United In Marriage

Miss Mary Karen King and Dick Clardy, Jr., exchanged marriage vows in a double-ring ceremony taking place Friday evening August 18, at the First United Methodist Church in Plainview. Dr. Mark B. Williams officiated.

The bride is the daughter of Mr. and Mrs. J.W. King, Jr., 1617 3rd Ave.

The bridegroom is the son of Mrs. Dortha Clardy of Odessa.

The altar was appointed with brass urns filled with pink gladioli and rose pink carnations. Candelabra with cathedral tapers and imported greenery along with twin baskets of pink gladioli and rose pink carnations on grecian pedestals decorated the nuptial space.

William H. Deardorf of Plainview played the organ. Dr. Gary Garner played a flute solo, "Sicilliano" by Bach. Terry Milligan of Odessa sang a vocal solo, "I Love Thee" by Grieg. For processional, David Groves played Purcell's "Trumpet Voluntary," and a brass quintet consisting of Jack Nall, trombone, David Groves and Doug Larremore, trumpet, Donald Baird, baritone, and Emerson Haraden, French horn, played Purcell's "Trumpet Tune" as recessional.

The maid of honor was Miss Nancy King, sister of the bride. Bridesmaids were Mrs. Donna Magee of Burleson, Miss Patty Klaus of Odessa, and Miss Linda Wright of Plainview. They wore floor-length gowns of candy pink dotted-swiss designed with shallow neckline, fitted bodice, and full skirt falling to a flounced hemline. Their three-quarter trumpet sleeves and bodices were enhanced by white Venice lace. They carried nosegays of light and dark pink sweetheart roses.

Dale E. Lockett, Jr., was the best man. Groomsmen were Paul Johnson, John Orr, and Randy Storie, all of Odessa. Ushering were Jack Nall of Odessa, Mike McCleskey of El Paso, and John King, brother of the bride.

The bride, given in marriage by her father, wore a formal gown of silk mist and re-embroidered lace in candlelight white. The bodice was designed with a fitted empire waistline, lace overlay, and high, Victorian lace collar. Her long, full trumpet sleeves were caught at the wrists by deep lace appliqued in lace. Lace entirely edged the hemline of her gown and traced a pattern down the center front. Seed pearls were clustered in designs on the bodice and sleeves. Her matching chapel veil of candlelight illusion was held by a lace coif and entirely edged in scalloped lace. She carried a cascade of pink cymbidiums, sweetheart roses, and white stephanotis on a white Bible.

The wedding ceremony was followed by a reception in the church parlor. Miss Sue Ann Clardy and Mrs. Mike McCleskey, sisters of the bridegroom, served at the bride's table. Mrs. Terry Milligan and Mrs. Dale Lockett assisted at the groom's table. Miss Lily Koesjan of Amarillo registered guests. Members of the house party were Mrs. Bill Deardorf, Mrs. Ron White, Mrs. Malcom Tisdel, Mrs. Robert Mote, Mrs. Lon Cartwright, Mrs. Byron Bennett of Amarillo, Mrs. Bob Hamman of Hereford, Miss Jan Busby of Plainview, Mrs. Karen Smith, and Miss Diane Winn.

The bride was wearing a red, white and blue dress-coat with navy accessories and orchid corsage as the couple left for a wedding trip to Ruidoso, N.M. After August 25 they will be at home in the Washington, D. C. area.

The bride graduated from Plainview High School, attended the University of Texas at Austin and West Texas State University, where she was a member of the band, Delta Zeta social sorority, and the Mary E. Hudspeth honor society. She plans to attend the Catholic University of America in Washington, D. C.

The bridegroom graduated from Odessa Permian High School and West Texas State University, where he was a member of the band, Alpha Chi and Kappa Kappa Psi, and was named to Who's Who in American Colleges and Universities. He will be in the United States Army Field Band stationed near Washington, D. C.

Mrs. Dick Clardy, nee Mary Karen King

Miller - Martin Vows Read

Miss Terry Lea Miller and Terry Lynn Martin exchanged wedding vows in a Friday evening ceremony at the First Presbyterian Church of Amarillo. Dr. James R. Carroll officiated.

The bride is the daughter of Dr. and Mrs. R. H. Miller of Omaha, Neb., formerly of Amarillo.

The bridegroom is the son of Mr. and Mrs. Dalton Martin of Childress.

The church was decorated with aisle candles and a centerpiece on the altar composed of gold mums and carnations. On each side of the altar stood a pair of candelabra offset by wood fern trees.

Mrs. Tommy Budd of Amarillo was the matron of honor. Bridesmaids were Mrs. David Miller of Roswell, N. M., Miss Janice Martin of Childress, and Miss Marsha Williams of Amarillo.Mary Miller of Omaha. Neb., was the flower girl. They all wore floor-length gowns of avocado green chiffon over satin and carried nosegays of gold mums with stephanotis and baby's breath.

Dalton Martin, father of the bridegroom, was the best man. Groomsmen were David Miller of Roswell, N.M., Dan Martin of Vernon, and Tommy Budd of Amarillo. Keith Mills and Bill Smotherman, both of Childress, were ushers.

The bride, given in marriage by her father, wore a formal gown of white organza over peau de soie styled with semi-A-line skirt, empire bodice, and full sleeves gathered into wide lace cuffs at the wrists. Wide bands of scalloped lace outlined the portrait neckline and traced vertical patterns on the skirt. Her chapel veil of gathered illusion fell from a satin coif and was completely bordered with matching Venice lace. She carried a bridal bouquet of white mums, baby's breath, and stephanotis.

A reception in the church parlor followed the wedding ceremony. The traditional tiered wedding cake, punch, and coffee were served to friends and relatives.

After a wedding trip to Raton, N. M., the couple will make their home in Childress.

The bride is a 1972 graduate of Tascosa High School in Amarillo.

The bridegroom graduated from Childress High School in 1970 and attended West Texas State University for two years. He is now employed by Lancer Mobile Homes, Inc., in Childress.

Mrs. Terry Lynn Martin, nee Terry Lea Miller

St. Ann's Women Plan Social

St. Ann's Women met Wednesday evening, Aug. 23, in the home of Mrs. Ron Kershen, southeast of the city, for their first fall meeting. The Rev. Jack Gist led the group in an opening prayer and helped them plan the fall church calendar, including a churchwide social set for Oct. 22 in the Canyon Community Center.

New officers were elected, as follows: Marie Kershen, president; Sister Marcella, vice-president; Francie LeJeune, secretary-treasurer. Members gave a rousing round of applause for Marie Wieck in appreciation of her work as president of St. Ann's Women the past year.

Refreshments were served to 15 women and the Rev. Gist.

Bewleys Observe 25th Anniversary

Mr. and Mrs. Jess Bewley celebrated their 25th Wedding Anniversary Sunday, August 20, with an open house from 2-5:30 p.m. in their home at 2407 11th Ave.

Cake, punch and coffee were served to 10 out-of-town guests and about 40 local guests. Miss Susan Bewley and Miss Connie Pitt assisted in serving.

Miss Roberts, Davis Married In Chapel

Miss Carolyn Jean Roberts became the bride of Dwight Franklyn Davis in a double-ring ceremony taking place Friday evening, August 18, in the Joseph A. Hill Memorial Chapel on the campus of West Texas State University. The Rev. Don Lacy officiated.

The altar area was centered with a large, arched candelabra flanked with candelabra entwined with greenery. The altar was decorated with a large arrangement of white mums and painted blue daisies with two altar candles on either side. At the bottom of the steps were placed two large baskets of white gladioli, and a basket of blue and white daisies adorned the guest register in the vestibule.

Mrs. Glen Dowlen, organist, played traditional wedding music before the ceremony, and the processional and recessional.

Candles were lighted by Lesley Davis, brother of the bridegroom, and Janie Roberts, sister of the bride, wearing a mystic blue crepe dress with long full sleeves. Guests were registered by Miss Vicki Meese, cousin of the bride.

Miss Debbie Roberts, sister of the bride, was the maid of honor. She wore a street-length dress of medium blue crepe with long, full sleeves and carried a nosegay of painted white and blue daisies.

The best man was Richard Mowry of Amarillo. Greg Livesay and Ricky Ziegler were ushers.

The bride, given in marriage by her father, wore a street-length dress of powder blue crepe styled with empire waistline and full gathered sleeves with wide cuffs. The round neckline, waistline, and cuffs were edged in lace. A large velvet bow held in place a short wedding veil. She carried a white prayer book topped with a large white orchid and stephanotis.

The bride's mother wore a tangerine knit dress with sleeveless jacket in shades of brown and tangerine. Her corsage was of pale green cymbidium orchids. The groom's mother wore a dress of canary yellow doubleknit with corsage of rust cymbidium orchids.

Special guests were Mr. and Mrs. E. B. Poling of Amarillo, grandparents of the bride, and Mrs. Bernon Roberts and Mrs. Jimmie Ellison, both aunts of the bride of Portales.

A reception was held in the Canyon Community Center. Hostess was Mrs. Edith Priddy. Miss Donna Roberts, sister of the bride, served punch, and another sister, Mrs. Linda Quade. Coffee service was presided over by Mrs. Juanita Zieglar. Refreshments were served from a table covered with a tulle cloth draped at the corners and held by nosegays. Guests were registered by Miss Vicki Meese, cousin of the bride, of Amarillo.

Both the bride and bridegroom attended Canyon schools and will make their home at 906 8th Ave. The bridegroom is employed in construction by Hicks and Davis Masonry Contractors of Canyon.

The rehearsal dinner was hosted Thursday evening by the groom's parents, Mr. and Mrs. Louie Davis, at their home at 2512 9th Ave. Twenty guests were served outdoors, assisted by Mrs. Edith Priddy and Mrs. H. W. Burrus, aunt of the bridegroom.

Mrs. Dwight Franklyn Davis, nee Carolyn Jean Roberts

Friemel - Urioste Vows Solemnized

Miss Gwen Friemel and Jimmy Urioste were joined in marriage in a double-ring ceremony taking place Saturday evening in St. Mary's Catholic Church of Umbarger. Msgr. Schafle officiated in the rites.

The bride is the daughter of Mr. and Mrs. A.R. Friemel of Umbarger.

The bridegroom is the son of Mr. and Mrs. Jimmy Urioste of Boise City, Okla.

Musical selections were sung by the choir accompanied by Mrs. Vincent Raemakers, organist.

Miss Marilyn Gerber of Amarillo was maid of honor. Miss Yvonne Friemel, sister of the bride of Denver, Colo., was bridesmaid. Junior bridesmaid was Annette Urioste, sister of the bridegroom of Boise City, Okla. They wore floor-length gowns of printed chiffon over deep orchid, with picture hats in contrasting color, and carried nosegays of deep orchid flowers.

The best man was Howard Terrell of Boise City, Okla. Kenneth Friemel, brother of the bride, was groomsman. Ushers were David Friemel, brother of the bride, Andy Wilhelm, cousin of the bride, and Ralph Batenhorst, all of Umbarger.

The bride, given in marriage by her father, wore a floor-length gown of white silk organza designed with a fitted bodice of re-embroidered organza. The gown featured a wide neckline with a double ruffle collar and full Juliet sleeves with matching ruffles. Her shirred skirt was also accented with wide flounce at the hemline. The fingertip veil of silk illusion fell from a flat bow headpiece. She carried a floral cascade fastened with satin ribbon streamers.

After the wedding ceremony, a reception followed in the parish hall.

The newlyweds left for a wedding trip to Colorado Springs. After Aug. 29, they will be at home at the Bartli Apartments in Amarillo.

Mrs. Jimmy Urioste, nee Gwen Friemel

WT Rush Week

Rush week activities for the four women's social sororities will take place this week on the campus of West Texas State University, beginning with a convocation Monday evening and concluding with picking up invitations to pledge on Saturday evening.

About 150 girls are expected to take part in the activities, according to Dean of Women Jean Roberts. For the first time in recent years rush week is scheduled to precede the opening of classes at WTSU.

Information and application forms to participate in rush week activities are included in mailings sent out during the summer to all prospective students at WTSU.

Women's Greek-letter sororities on campus now are Delta Zeta, Zeta Tau Alpha, Chi Omega, and Alpha Delta Pi. Rush week is coordinated by The Panhellenic Council headed by Sandra Snyder.

A fifth sorority, Kappa Delta, is expected to begin its activities at WTSU on Sept. 25. At that time a general meeting will be held and application forms completed by those interested in joining. After a series of screening interviews, charter members for the WTSU chapter will be selected and and issued invitations to pledge.

The schedule of activities for rush week are as follows:

Mon., Sept. 28, 6-8 p.m., Convocation in Ballroom at Activities Center.

Tues., Sept. 29, 4-5 p.m., Pick up name tags and schedule of parties in Student Life Conference Room of Activities Center.

Wed., Aug. 30, 6:30-10 p.m., Round-Robin Parties.

Thurs., Aug. 31, 5:30-10 p.m., Period I Parties.

Fri., Sept. 1, 5:30-11 p.m., Period II Parties.

Sat., Sept. 2, 2:45 p.m., Sign preferential cards in lounge of Cousins Hall.

6:00 p.m., Pick up invitations to pledge in Student Life Conference Room of Activities Center.

Morton - Johnson Nuptials Solemnized

The marriage of Miss Penny Marie Morton and Bobby Harlen Johnson was solemnized Saturday afternoon in a double-ring ceremony at the Southwest Church of Christ is Amarillo. Dr. Foy Shcakelford officiated.

The bride is the daughter of Mr. and Mrs. Newt Morton of Amarillo, and the bridegroom is the son of Mr. and Mrs. Rod R. Johnson of Clovis, N. M.

The couple repeated vows before an archway covered with jade foliage and yellow flowers, flanked by spiraling candelabra. Aisle candles with garlands of greenery and blue streamers decorated the pews.

A choir directed by Harry Whitlour sang a number of selections, including "Through the Years," "The Pledge," and "The Lord's Prayer."

Mrs. Paul A. Hendricks, sister of the bride of Teller , Texas was the matron of honor. Bridesmaids were Miss Debby Smiley of Lubbock and Mrs. Ray L. Switzer, another of the bride's sisters of Amarillo. Miss Zenda Ball of Snyder was the junior bridesmaid. The attendants wore soft blue, floor-length dresses with princess waistline and puffed sleeves. They carried nosegays of yellow roses and carnations, with yellow flowers in their hair.

Ron Johnson, brother of the bridegroom of Portales, N. M., was the best man. Groomsmen were Kenny Johnson, another brother of Abilene, Gary Johnson, also a brother of Clovis, N. M., and Ron Baker of Hobbs, N. M. Ushers were Pat McDaniel of Clovis, N. M. , and Walter Jones, also of Clovis, N. M.

The bride, given in marriage by her father, wore a formal gown of white silk organza over bridal taffeta, designed with fitted empire bodice, shallow neckline, and Juliet sleeves. Her princess line skirt swept to back fullness, cascading into a full chapel train. Re-embroidered Alencon lace traced a pattern over the gown and was accented in seed pearls. She wore a matching lace coif embellished with seed pearls, holding a mantilla veil of silk illusion. Her bridal bouquet was three gardenias surrounded by roses and stephanotis, with satin streamers caught with greenery and white rosebuds.

The ceremony was followed by a reception in the fellowship hall of the church. The bride's table, laid with yellow chiffon cloth accented with greenery and flowers, was centered with a four-tiered wedding cake topped with yellow flowers. Silver punch bowl, tea service, and candelabra completed the appointments.

After a brief wedding trip, the couple will be at home at 311 W. 13th Street in Clovis.

The bride is a 1971 graduate of Tascosa High School in Amarillo and attended Lubbock Christian College where she was a member of Kappa Phi Kappa.

The bridegroom is a 1971 graduate of Clovis High School and is presently employed at McDaniel Furniture in Clovis.

Mrs. Bobby Harlen Johnson, nee Penny Marie Morton

General manager of "TEXAS," Raymond Raillard reads the article in the Aug. 28 issue of Newsweek about the outdoor dramas by American playwright Paul Green. The Newsweek writer recently attended a performance of "TEXAS" in Palo Duro Canyon and began his article describing "TEXAS." Saturday night was the last performance of this season's "TEXAS," which broke the previous attendance record.

Massive Labor Survey To Be Done By WTSU

A massive labor-availability survey, the results of which may mean the locating of two major national corporations in Amarillo, will be conducted Sept. 3-9 by the West Texas State University School of Business.

The survey is being conducted under the aegis of the Amarillo Board of City Development. Coordinating the project are Dr. Sam Keeley, assistant professor of economics, and William E. Semmelbeck, assistant professor of business.

According to Dr. Keeley, two major companies have indicated "very strongly" that they may locate in Amarillo in the very near future, pending results of the survey. He estimates the two firms would provide some 2,600 new jobs.

In addition to the two companies expressing interest in an Amarillo location, several other firms have indicated their interest in the survey results. These include both new businesses as well as area companies looking toward possible expansion, Keeley says.

Plans are presently underway for a massive advertising campaign to reach high gear Sept. 3-9 with intensive radio, television and newspaper coverage, as well as a door-to-door campaign engaging some 180 workers in the Amarillo and the surrounding area within an approximate 50-mile radius.

Questionaires to be disseminated will gauge area-wide interest in the possibility of new job opportunities in addition to confidential information regarding the subject's name, sex, educational level, skills, need for nursery service and other personal data.

According to Keith Winter of the Amarillo Board of City Development, the questionaires are not only geared to those who are unemployed, but those who may be under-employed and seeking better job placement.

"It's going to be up to area citizens to present these companies with the information they need," Winter says. He added that major companies usually select location sites on a 4 to 1 basis, so that if a projected 10,000 residents respond to the survey, the chances would be likely that the companies would choose Amarillo as a location site.

"The clinching question these companies are asking now," says Dr. Keeley, "is whether or not sufficient labor will be available should they locate here. Whether or not they will come to Amarillo is hanging in the balance, awaiting the survey results."

Keeley feels that the location of the companies in Amarillo after a critical period of business layoffs will provide an enormous boost to the city's economic community.

Deadline for turning in questionaires will be Sept. 15. Inquiries regarding the survey may be directed to Winter at the Amarillo Board of City Development, 301 S. Polk, Amarillo, Texas 79101. Questionaires will be available beginning Sept. 3 at that location and other sites throughout the city to be announced at a later date. Clip-out questionnaires will also be located in area newspapers during the week of the survey.

TLC Kountry Kindergarten
Classes Beginning Sept. 5
8:30 to 11:30 a.m.
Monday through Friday
Certified Teacher
655-2263

Corn And Tomatoes Can Last Year Round

"For top eating year-round, can fresh fruits and vegetables," Mrs. Becky Hall, extension county home demonstration agent, suggested.

Before canning, Mrs. Hall said to check your equipment carefully. Note if steam pressure and water bath canners are in perfect condition. Discard unusable jars and follow manufacturer's instructions for lids and sealing. Also be sure you have up-to-date food preservation directions.

"Select only high quality vegetables and fruits," the home demonstration agent emphasized. "Remember that the shortest time between picking and processing will insure highest quality food. If vegetables are limp, they will be less tender when frozen or canned."

She added that spoilage is also a danger in canning if you wait too long before storing vegetables in cans or jars.

"You'll need to blanch most vegetables before freezing to retain peak quality," Mrs. Hall noted. "Then cool them rapidly."

The agent said to can fruits and tomatoes with thc hot water bath process.

"Place the filled containers in a large vessel with a rack on the bottom and with the water level completely above the tops of the jars. The water must be a rolling boil thoughout the processing time to drive out air in the cans and to thoroughly heat contents," she said.

According to Mrs. Hall, vegetable canning demands a pressure canner. The boiling water bath isn't hot enough to safely preserve the vegetables.

"Non-acid vegetables—all vegetables except tomatoes—can become quite toxic if the temperature of every particle isn't heated to the proper degree—a job that requires a pressure canner."

Mrs. Hall suggests the following methods for canning tomatoes.

TOMATOES

Preparation: Wash and sort fresh, firm, vine-ripened tomatoes. Put in wire basket or thin cheesecloth bag. Dip in boiling water 1 minute or until skins crack. Plunge into cold water immediately. Remove core and skins. Leave whole or cut in halves or quarters. Add ½ teaspoon salt to each pint or No. 2 can and 1 teaspoon salt to each quart or No. 3 can. Pack according to one of the following methods.

One-Step, Cold-Pack: Pack tomatoes to ½ inch of top of jar, pressing gently to fill spaces. Add no water.

Close and Process.—
BOILING WATER BATH
Containers: Pints—35 minutes; Quarts—45 minutes.

Remove containers from water bath and cool.

or

Pack Raw and Steam: Pack in glass jar. Press together so that juice will cover solid pieces. If whole canned tomatoes are desired, pack slightly above top of container. Pour hot tomato juice to 2 inches from top of container.

Steam pints
Steam pints—10 minutes;
Steam quarts—10 minutes.
Close and Process.
BOILING WATER BATH
Containers::
Pints—25 minutes;
Quarts—35 minutes.

FREEZING

Many housewives in the Canyon area are now freezing sweet corn on the ear or in packages of cut kernels. The following are methods suggested by the Home Demonstration Agent, Mrs. Hall:

CORN, SWEET

Preparation

Select ears with plump, tender kernels and thin, sweet milk. If thz milk is thick and starchy, it is better to freeze corn as cream-style.

Whole Grain Style

Husk, silk, trim and wash.
Heat in boiling water—
4 minutes.

Cool, cut kernels from cob at about 2/3 the depth of the kernels. Package and freeze immediately.

Cream Style

Husk, silk, trim and wash.
Heat in boiling water—
4 minutes.

Cool, cut kernel tips once or twice no deeper than the center of the kernels. Scrape the cobs with back of knife to remove the juice and heart of the kernel. Package and freeze immediately.

On-the-Cob

Husk, silk, trim, wash and sort ears according to size.

Heat in boiling water—
Small ears (up to 1½ inches in diameter)—7 minutes.
Medium ears (1½ to 1½ inches in diameter)—9 minutes.
Large ears (over 1½ inches in diameter)—11 minutes.

Cool and drain. Pack ears into containers or wrap in moisture-vapor-proof material. Freeze immediately.

Free Concerts Scheduled

An outdoor concert for early arrivals at West Texas State University will be staged at 7 p.m. Thursday in front of the education building.

An Amarillo band will provide music for the concert, which will also be a watermelon feast.

The concert and feast will cap off the first day of registration for freshmen and seniors.

Then, following the Labor Day weekend, a Western Dance is scheduled from 8 to 11 p.m. Sept. 5 in the basement of the activities center. Radio Station KCAN of Canyon will sponsor the dance, which will be free to students.

Another free concert is set at 4 p.m. Sept. 6, when television personality John Hartford will be on campus.

"Dusty and Sweets McGee," a film, will be shown at 8 p.m. on Sept. 7 and 8 in the activities center ballroom to round out the first two weeks of activities for students.

Wedding Cake Decorating
655-3331

Kids, Inc., Teams Need Coaches

More than 100 Canyon boys have signed up to play Kids, Inc., football this year.

Practice sessions for the teams begin Monday.

Coordinator Sturdy Wanamaker said, though, the local program needs coaches and assistant coaches. Any person who can help in the Kids, Inc., program from about 4 p.m. to 5:30 p.m. is asked to call Wanamaker or come to Conner Park about 4 p.m. Monday.

Other boys interested in playing football—either flag football or regular contact ball—may sign up for the program at 4 p.m. Monday at Conner Park.

Wanamaker said only about twenty 8, 9 and 10 year olds have registered for flag football and that the flag program may have to be cancelled.

Kids, Inc. seasons will begin in early September.

Mrs. John Brazzil freezes vegetables in meal-sized packages as they ripen in the garden. She is showing corn-on-the-cob frozen this past week.

Three More Women Named Outstanding

Mrs. Carol Crain, Mrs. Margo Fields, and Mrs. Jo Ellen Moses have each been selected for an Outstanding Young Women of America award, it was learned this week.

Their biographies will be included along with five other young Canyon women in a volume, "Outstanding Young Women of America for 1972," to be published in November. Others whose names were already released are Mrs. Sharon Brown, Mrs. Karen Sheffy, Mrs. Susan Dolle, Mrs. Delores O'Connor, and Mrs. Johnnie Gordon.

Young women between the ages of 21 and 35 are selected for the honor on the basis of their contributions to the betterment of their communities, professions, and country.

Mrs. Crain, proposed by the Woman's Book Club of Canyon, is an active clubwoman and columnist for the Canyon News. The wife of Claiborne Crain, she has an eleven-month-old daughter, Crystal.

Mrs. Moses, chosen on personal recommendation, is the wife of Jesse Moses, instructor in government at West Texas State University, and has one daughter, Carol, four years old. She has been active in club work in Canyon.

Mrs. Margo Fields, also chosen on personal recommendation, is presently advertising manager for the Canyon News and active in civic affairs. She is married to Arthur Fields of Amarillo.

Jones Family Has Reunion In Palo Duro

The Jones family reunion was held in Palo Duro State Park last Friday, Saturday and Sunday, August 21, 22 and 23. Those present were the children and grandchildren of the late Mr. and Mrs. B.B. Jones of Lamesa and brothers and sisters of Mr. and Mrs. Douglas Jones of 3205 Linda Lane in Canyon.

Attending the reunion were Mr. and Mrs. Earl Peterson and Bruce of Muleshoe; Mr. and Mrs. Wayne Peterson and family of Plainview; Mr. and Mrs. Virgil Maxwell of Muleshoe; Mr. and Mrs. A.A. Sedwick and Royce of Kress; Mr. and Mrs. J.B. Hargrace of Sudan; Mr. and Mrs. J.R. Golden of Brownfield; Mr. and Mrs. Walter Lutz, Sharon and Allen of Lubbock; Mrs. Nell Sagard, Vickie and Sheri of Wichita Falls; Mr. and Mrs. J.P. Jones, Brac and Stanley of College Station; Mr. and Mrs. Bobby Jones, Kevin, Brenda and Sharla of Slaten; Mr. and Mrs. Douglas Jones, Cindy, Kenny and Melinda of Canyon; and Mr. and Mrs. Donald Jones, Cary, Jeff, LaDonna and Brian of Slaton.

McLaren Rites In Louisiana

Mrs. W.E. McLaren of Springhill and Winn Parish, La. died Wednesday, August 16, 1972, in Winnfield General Hospital, after suffering a stroke the previous week. Funeral services were in Winnfield, Louisiana, with burial in Springhill, La., Friday, August 18.

Mrs. McLaren last visited in Canyon in November, 1969, with her granddaughter, Mrs. Larry W. Cook, and Dr. Cook.

Cafeteria Menu

CANYON HIGH AND JUNIOR HIGH

MONDAY, AUG. 28
Steak and Gravy
Mashed Potatoes
Green Beans
Salad
Strawberry Shortcake
Rolls, Butter, and Milk

TUESDAY, AUG. 29
Pigs-in-a-Blanket
Baked Beans
Lettuce and Tomatoes
Fruit Salad
Bread and Butter
Milk

WEDNESDAY, AUG. 30
Burritos and Chili
Ranch Style Salad
Apple Cobbler
Bread and Butter
Milk

THURSDAY, AUG. 31
Hamburgers
Lettuce, Tomatoes
Potato Salad
Cinnamon Rolls
Buns
Chocolate Milk

FRIDAY, SEPT. 1
Fish Fillet
Tartar Sauce
Cabbage Slaw
Corn
Cherry Jello
Rolls, Butter
Milk

REX REEVES & GENE HOWE ELEMENTARY

MONDAY, AUG. 28
Tuna Salad on Lettuce
Carrot Sticks
June Peas
Fruit Cobbler
Bread
Milk

TUESDAY, AUG. 29
Fried Chicken & Gravy
Creamed Potatoes
Green Beans
Jello
Bread
Milk

WEDNESDAY, AUG. 30
Barbecued Franks
Corn
Celery Sticks
Apple Sauce
Hot Rolls, Butter
Milk

THURSDAY, AUG. 31
Hamburgers
Lettuce, Tomatoes, Relish
French Fries
Fruit
Buns
Milk

FRIDAY, SEPT. 1
Italian Spaghetti
Blackeyed Peas
Sliced Pickles
Strawberry Cake
Bread
Milk

Fred Potter
WEDDING PHOTOGRAPHY
352-5873

NOON
Lions Club
CARNIVAL

CANYON
HWY. 87
AUG. 28 thru SEPT. 2
JEST AMUSEMENT CO. ON THE MIDWAY

A LITTLE MORE CAN BE ENOUGH!
...A little MORE PLANNING!
...A little MORE IMAGINATION!
...A little MORE TASTE!

Three important steps that set the stage for the most sparkling furniture fashions of the season!
Come and join the discriminating people who shop here.
Open 9:30 to 5:30
Careful Delivery
Convenient Terms
the Furniture Galleries
OF CANYON
407 16TH STREET PHONE 806-655-2527

Anthony's
C R ANTHONY CO
Represents Quality & Value
Prices good thru Wed.
Fresh - New

45" Cotton Prints
New Fall Colors
Over 500 yards for your approval.
Includes Doll Prints 39¢ yd.
3 yds. for $1.00
Ladies & Teens Sport Shoes
For Busy or Casual Days. Pick up all your favorite fall fashions with these very stylish lace-up shoes. Blocky heels and square toe styling.
Black • Brown • Tan • Navy and Burgandy. Sizes 5 to 10.
$3.99 pair

Hanes Undercolor
Underwear For Men
Briefs and/or T- Shirts
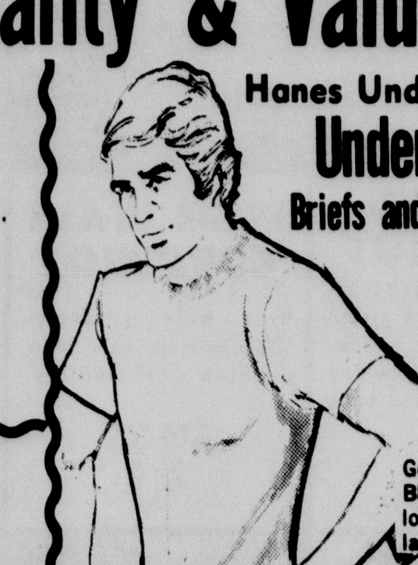
$1.35 Slightly Imperfect.
and
$1.50
each if perfect.
Gold • Avacado • Light Blue • Rose • Tan • Yellow • Medium Blue • Lilac • White
6 for $5
TEXAS BANK
BANKAMERICARD
master charge
Open till 8 p.m. Daily

Reflections on the Arts

BY CAROL CRAIN

PROFILES OF THE FOUR SCHOLARSHIP winners who are among the "TEXAS" cast this season are featured in today's column.

The show has just completed its seventh season and has set a new yearly attendance record, I understand.

It was an excellent year and all those who worked in any capacity with the nationally acclaimed musical drama are to be commended.

***

VICKI MCCORMIC is a favorite on the Branding Iron Theatre stage as well as the lusty Kate Lucas in "TEXAS". Vicki is from Dumas and a senior music major. The charming WT coed's credits include her role as Golde in "Fiddler on the Roof", Nicklas in "Tales of Hoffmann", and the nurse in "Antigone".

She has performed in numerous other productions including "The Little Foxes", and "Hello Dolly". Her honors include three recent BIT awards for Best Actress in a Musical, Best Actress in a Student Directed Play, and Best Supporting Actress.

The "TEXAS" scholarship winner is a member of Alpha Psi Omega, Mu Phi Epsilon, Alpha Chi, and Buffalo Masquers — to name a few.

***

BILY BLACK is an outstanding personality, a veteran dancer, and fine actor. He received the Best Actor Award in District 2-AAAA for his performance of John Proctor in "The Crucible" and was named to the All-Star Cast at regional.

At the University of Texas at El Paso Bily was hailed as "The Most Promising Newcomer" and was among three students from that city to be named "Outstanding Teenagers of America". Bily was also first runner-up for the Young Texas award in state competition.

***

TRISHA FAUBIAN, talented director of the "TEXAS" orchestra, was another of the scholarship winners this season. Trisha is a graduate of WTSU and will soon hold a Master's Degree from Texas Tech University.

Active as well as talented, Trisha is the past first vice president of her sorority, and members of Mu Phi Epsilon, Alpha Chi honor society, and Young Democrats.

Honors bestowed on Trisha include biographies in "Who's Who in American Colleges and Universities, Outstanding Young Women in America, Who's Who Among Greek Fraternities and Sororities in America, and she is the recipient of the Pauline Brigham Scholastic Achievement Award.

This most talented, great personal friend also has a long list of credits in musicals and operas at WTSU. She has performed with three symphonies and is now a student of Dr. James Barber at Tech.

***

MICHAEL RAILLARD composes songs as well as performing. He was given the honor of being named "Most Talented" at Canyon High School this past year—and that he is.

Mike has played the bass fiddle for the "TEXAS" Orchestra for the past four seasons and received individual awards at CHS in Choir, Band, Music Theory and French. He has been a member of both the All State Choir and All State Band plus has won awards in UIL music and speech contests.

The Thespian's credits include roles in "Under the Sycamore Tree", "Spoon River Anthology," "Lil' Abner", and "Our Town".

***

EDITH ECKHARDT, a resident of Austin, Texas, who worked with the "TEXAS" drama since its inception was in town this past week.

Mrs. Eckhardt saw the show and then spent an evening with Dr. and Mrs. Ples Harper. Her biography notes are in the "TEXAS" program and the Story of the Triangle is included therein.

***

MARGUARITE LEWIS of Borger, who was also instrumental in the early years of "TEXAS" was also among this week's visitors to the city.

Mrs. Lewis has been abroad for the past five years and traveled throughout the globe.

***

NEWSWEEK FEATURED the outdoor drama this week, including this city's "TEXAS", by the way.

***

PUBLICITY FROM throughout the nation was given to the show when the full page spread on the outdoor dramas went over the wire last week. The Amarillo Sunday Globe-Times carried the story last week and the Texas Heritage office has received copies from points across America.

One clipping came from Riverside, California with a note from former Canyon residents, the Pete Cowarts. Another came from Daytona Beach, Florida, and yet another from the Daily Oklahoman—all featured one or more pictures from the show "TEXAS".

***

AN EVENING OF DANCE is upcoming at the Pioneer Amphitheatre on September 9th. Two dance numbers seen at "TEXAS" Originals—Shaft and McGrew's Zoo will be on the show bill.

More on this as it becomes available—the show is being brought to the theatre by "TEXAS" choreographer Neil Hess.

***

THE DRUNKARD—a melodrama will continue at the Hole in the Mall through September 2.

"TEXAS" scholarship winners for 1972 are Bily Black of El Paso, Trisha Faubian of Amarillo, Vicki McCormick of Dumas, and Mike Raillard of Canyon.

County To Eye Gas Resolution

Randall County Commissioners will consider again Monday a resolution proposed by the Plains Irrigation Gas Users Association which seeks regulation of Pioneer Natural Gas Co. rates.

The commissioners tabled the resolution last week and asked that more information be presented.

The resolution asks the Federal Power Commission to assume regulatory responsibility for the gas company to control rate increases.

Commissioners are also expected to consider purchase of equipment needed for the Sheriff's office.

County Clerk LeRoy Hutton is expected to ask the commissioners to computerize the paperwork involved in absentee balloting in the county.

Firemen Fight Two Fires Wed.

Canyon firemen responded to two minor fires last Wednesday.

At about 6:40 p.m. Wednesday, firemen were called to 1708 6th Ave., where they doused an ignited broken gas line in the kitchen.

Then, at 8:15 p.m., firemen put out a television set fire at 700 16th St., home of Miss Lorena Piper.

Kiwanians Give Three Checks

Three $100 checks were distributed Friday by local Kiwanians to a local girl, the Girl Scouts and Canyon Little League.

During the Kiwanis Club noon luncheon, president Bill Hillen presented a $100 scholarship check to Miss Kathy Dilworth, daughter of Mr. and Mrs. Bill Dilworth of Amarillo. Miss Dilworth, a graduate of Canyon High School, will attend West Texas State University this fall.

Bill Gardner of Canyon accepted a $100 check for the Little League program, and Mrs. Bill Ormsby of Canyon received a check for the Girl Scouts.

Kiwanis Club president Bill Hillen, right, presents a $100 scholarship check to Miss Kathy Dilworth of Amarillo, during the noon luncheon Friday. Miss Dilworth, a Canyon High graduate, will attend WTSU this fall. Checks were also presented to Mrs. Bill Ormsby for the Girl Scouts and Bill Gardner for Little League.

Mary Ann Uhl Gets MM Degree

Mrs. Mary Ann Uhl, daughter of Mr. and Mrs. R.D. Wheelock of 2621 4th Ave., was awarded the Master of Music Degree with concentration in organ on August 18 at the East Texas State University commencement exercise. She had been a graduate instructor for the past two years teaching piano and music education courses, and was also elected to the graduate-faculty board of advisement. Her grade-point average was 3.72.

Mrs. Uhl received the Bachelor of Music Education degree from West Texas State University in 1968. She was selected to appear in Who's Who of American Colleges and Universities and was named to the Dean's List and the Alpha Chi Honor Society. She is a member of Chi Omega social sorority.

The Wheelock's daughter is the wife of Dr. David L. Uhl, minister of the Grace United Presbyterian Church in Commerce. They have one child, Brent, one year old.

MARY ANN UHL

Chamber Dinner Set For Sept. 9

The annual businessman's-new faculty dinner will be sponsored by the Chamber of Commerce at 8 p.m. Sept. 9 in the West Texas State University cafeteria.

Thirty-five new faculty members of the university and the Canyon public schools will be invited to attend with local businessmen.

Chamber manager Roland Black said no speaker is scheduled for the dinner.

Dr. James P. Cornette, president of WTSU, and Jerry Jacobs, superintendent of Canyon schools, will welcome the new teachers. David West, chamber president, will add his welcoming remarks.

Angels Go North To Canada

Recently returning from a 5-week vacation in Canada, Alaska and the Northwest, an area couple brought home about 100 pounds of rocks, 10 varieties of moss and a "Texas totem pole."

Mr. and Mrs. Wayland Angel, who live on Rockwell Road, travelled in a camper van with their cousins from Pleasanton for 8,670 miles. They also went about 1000 miles on boats and ferries in Alaska.

Angel found his "Texas totem pole," a birch tree with burrows, in Anchorage. The burrows are unusual growths on the tree, which are caused by something similar to what causes cancer in humans, he said.

The burrow birches are used for fancy entrance posts, mail boxes and other posts, while the burrow growths are often hollowed, polished and used for bowls.

Angel said he will probably sand his and stand it in a corner for an unusual conversation piece.

From North Dakota, the Angels crossed into Saskatchewan. They then went to Alberta, British Columbia, Yukon Territory, Alaska and down the western American coast.

The Angels said they found everyone, especially in Alaska, very friendly.

Mrs. Angel told of a young woman in Anchorage following her around in a store. When the woman asked if they were from Texas and Mrs. Angel said they were, the woman said she had thought so and explained that her parents lived in Amarillo, Texas. She then said her grandparents lived in a small town near there—probably the Angels wouldn't know of it—Bushland.

Mrs. Angel said she kissed the woman for her mother, who was the first person she called when they came back home.

The Angels also found one of their neighbor's brothers in Alaska without any difficulty and met a woman from Portales, N. M.

Who had the idea of going to Alaska? Angel answered, "My cousin started talking about going, and I said okay. We kept talking about it, and neither one of us backed out."

Angel said he thought the prettiest and most interesting spectacle of their journey was the Alaskan Columbia Glacier, which has shades of blues and greens.

He added that a piece of it broke off and it sounded like "half the world dropped off."

Another experience, unlike any they had had in Texas, was a tremor from an earthquake southeast of Sitka.

Impressed with all the water in Alaska, Mrs. Angel said, "I wanted to just take a stream home to the Panhandle."

Mrs. Angel said that Alaska has "giant Texas bluebonnets," called lupines. Bluebonnets are one variety of lupines.

The Angels had plenty of light with which to view the scenery, as the sun was shining 22 hours a day.

They did have problems with the highways. Because the "permafreeze" roads were often buckled and rough from the ice and snow, the Angels and their cousins had to get new tires and headlights during their trip.

Still, they were "grateful for such a safe trip," Mrs. Angel said. Alaskans might have said this was due to the billikens, which the Angels brought back with them for their sons.

Billikens are Eskimo's good-luck charms with tiny gold nuggets for navels.

Mrs. Angel said she came home with an admiration for the "rugged individuals," who were the pioneers of Alaska.

With a trip to Mexico and their recent trip to Canada, Alaska and the western part of the "lower 48" behind them, Mrs. Angel said she is about ready to travel to the 50th state, Hawaii.

Perhaps Angel can find a burrow palm tree in Hawaii to go along with his "Texas totem pole," an Alaskan burrow birch.

Mr. and Mrs. Wayland Agnel look over part of the many souvenirs they brought back from their 5-week vacation in Alaska, Canada and western United States. Mr. Angel holds an Alaskan birch with burrows. The unusual growths on the tree are likened to cancer in humans, said Mr. Angel, who calls his tree a "Texas totem pole."

Had a party? Or giving one? Tell The Canyon News about it. Telephone 655-7121, or stop by the News office on the south side of the square.

You can sell most anything with a want ad. Call 655-7121.

Farmers Insurance Group

Farm and Ranch Comprehensive Liability

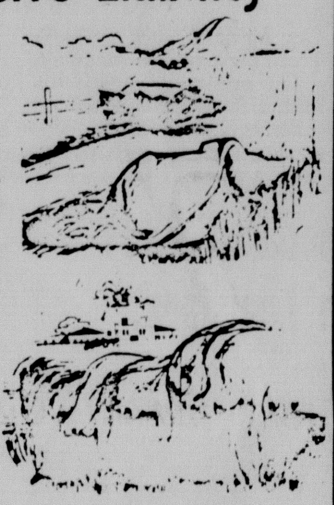

1 Death of Livestock pays up to $300 per animal if struck by a vehicle on a public highway. Damage to car also covered if you are held liable.

2 Property Damage protects you for damage to the property of others resulting from your farming or ranching operations.

These are just 2 of the 10 liability and 3 non-liability coverages you get with Farmers superior Farm and Ranch Comprehensive Liability Policy.

PLUS 3 BIG DISCOUNTS!

FAST • FAIR • FRIENDLY

FARMERS INSURANCE GROUP

CALL TODAY!

Earl R. Fox, Jr. Agent

Vaughn Bldg. Office 900

Amarillo, Tex. 79106

Bus: 372-7871 — Home: 383- 0807

BACK TO SCHOOL FABRIC SAVINGS

100% ACRYLIC DOUBLE KNITS

Direct from America's finest mills comes this falls most popular fabric—orlon acrylic double knit! 60" wide, machine wash and dry and of course on bolts. A tremendous selection of fall solid colors—darks, lights, brights, and holiday shades. Perma-press and no iron. Save now.

$1.99 YD.

PRINTED CORDUROY

Popular printed corduroy at a popular price! 100% cotton, 45" wide, and wide, wide, wales. Great for fall and back to school.

$1.99 YD.

WIDE WALE CORDUROY

Wide wale corduroy. 100% cotton, 45" wide, machine wash and dry.

$1.39 YD.

TURBO ACRYLICS

A great back to school fabric. 100% turbo acrylic face, 100% acetate bond, 60" wide, and on bolts. Machine wash and dry. Values to $3.99 yd.

$1.59 YD.

NOTIONS BOX

Pattern box, 7" Farr shears, Creative tomato pin cushion, box of Dritz dressmaker pins, Dritz plain tape measure, & many others.

Total value $6.29

$5 EA.

YARN DYED ACRYLIC DOUBLE KNITS

Unbelievable savings on fancy acrylic double knit—fall's most popular fabric. Full bolts, 60" wide, machine wash and dry. 100% orlon acrylic. Gorgeous assorted stripes, tweeds, checks, novelty patterns.

$2.59 YD.

fabrific FABRIC CENTERS

1521 4th Ave.

9:00 to 5:30 Weekdays and Saturdays

Visit Fabrific For Complete Back To School Notion Needs

Welcome to Canyon !!!!

Student Specials

As Little As $79.00/mo. & Own Your Own Home.

Come live with us.

Low prices, Beautiful surrondings, Excellent management, Nice neighbors,

Buy a Mobil Home

Low Down Payment, Low Monthly Payments.

Only 8 minutes from W.T.

Siesta Mobil Home Park & Sales

Mrs. Shirley Plain of Canyon folds clothing last week during the Randall County Sheriff's Posse garage sale. Wives of Sheriff Posse members manned the garage sale through Saturday on the square.

Fowlkes' House Is Home To Foreign Travelers Here

One area family's "big Dutch barn-looking house" on Mescalero Trail can truly be called an international crossroads.

So far this year, the home of the Charles Fowlkes' has been a resting point, travel bureau and hospitality center for about 30 people from foreign countries.

Fowlkes, who works as an engineer in the data center of Southwestern Public Service, is in charge of the world service activities of the Amarillo YMCA; and as such, he worked with the International Students Service based in New York.

People from foreign countries, mostly students, who pass examinations of their English conversational ability, go on various tours through the ISS, and Amarillo is one of the host stopping places.

The Fowlkes' and other families ("in Amarillo, Spearman, Tulia, Canyon and other towns") are hosts for these international people, usually three or four days.

Working closely with the International Students Association at West Texas State University, the Fowlkes have kept foreign WTSU students over holidays when the dormitories close and hosted a ISA dinner for 70 last February.

Fowlkes said many of the students have attended two-three week seminars on American culture and conversation at various universities before touring America.

For example, the last group staying with the Fowlkes studied two weeks at the University of Southern Mississippi at Hattiesburg.

Having prepared to come to the United States for two years, a group of Japanese rice farmers will arrive in the Panhandle Sept. 5. "As representatives of their community, they are coming here to interract and learn about this area and then go back to their community to share their experiences," said Fowlkes.

He added that he receives "biodata" on each person, so that it is easier to make each feel at home.

When asked what his family does during religious holidays and on Sundays, Fowlkes said they invite the international visitors, whether or not they are Christian, to go to church with them. "Every now and then, we get an atheist, and then we have a real healthy discussion," he said.

The Fowlkes' foreign visitors are interested in the simplest of things, such as how to prepare food, Fowlkes said.

As a result of their hospitality, the Fowlkes receive a "tremendous amount of mail and gifts." Some refer friends to the Fowlkes', so that the program is starting to have "feedback," said Fowlkes.

"We have seen 'TEXAS' five or six times this summer," said Fowlkes, who explained that they try to give the foreigners a good taste of the Panhandle.

He said the visitors are most impressed with the openness—uncluttered, unclouded and unpolluted—of the Texas Panhandle.

Fowlkes said one student looked at the stars more than "TEXAS."

Cattle feedlots and the friendliness of people here also impress the international visitors, said Fowlkes. "They often notice the difference between people here and in the North, and they strongly voice this," Fowlkes added.

Fowlkes said his wife "does most of the work." She coordinates the program with area host families. "She really needs a personal correspondence secretary," he said.

"Our children have probably gained as much as anyone from our experiences," said Fowlkes, who has a daughter, a WTSU sophomore, a boy in the fifth grade and another boy, a high school senior.

Many of the Fowlkes' visitors see the Grand Canyon after they leave the Panhandle and often write back that Palo Duro is more beautiful.

Fowlkes said that they may feel this way because no host homes are available in Flagstaff, Ariz. and they have to stay in motels. More exactly, it's probably because there is no "big Dutch barn-looking house belonging to the friendly Fowlkes family in Flagstaff.

Junior High Football Schedule

Date	Grade	Opponent	Place	Time
Aug. 31	7th	Intramural	Canyon	4:30
	8th	Intramural	Canyon	6:30
Sept. 5	7th	Intramural	Canyon	5:00
	9th	Intramural	Canyon	7:00
Sept. 7	8th White	Highland Park	Canyon	5:00
Sept. 9	8th Purple	Clovis	Canyon	10:00
Sept. 12	7th White	Intramural	Canyon	4:00
	7th Purple	Borger	Canyon	5:00
	8th	Purple & White	Canyon	6:00
Sept. 14	9th White	Boy's Ranch	Canyon	5:30
	9th Purple	Borger (W)	Borger	5:00
Sept. 19	8th Purple	Amarillo Christian	Canyon	9:00
Sept. 21	7th White	River Road	Amarillo	4:00
	8th White	River Road	Amarillo	5:00
	9th White	Borger (W)	Canyon	7:00
	9th Purple	Borger (B)	Borger	6:00
Sept. 26	7th Purple	Tulia	Tulia	5:00
	8th Purple	Tulia	Tulia	6:00
Sept. 28	8th White	Pampa Lee	Pampa	4:00
	9th White	Olton	Canyon	5:30
	9th Purple	Pampa Lee	Canyon	6:30
Oct. 3	7th Purple	Stanton	Stanton	5:00
	8th White	Borger	Borger	5:00
	8th Purple	Stanton	Stanton	6:00
Oct. 5	9th White	Borger R.	Borger	7:30
	9th Purple	Stanton	Stanton	5:30
Oct. 7	7th White	Dumas	Dumas	11:00
Oct. 10	7th Purple	Laplata	Canyon	6:00
	8th White	Amarillo Christian	Canyon	5:00
8	8th Purple	Laplata	Canyon	7:00
Oct. 12	9th White	Stanton	Stanton	5:30
	9th Purple	Highland Park	Amarillo	4:30
Oct. 17	7th	Purple & White	Canyon	5:00
	8th	Purple & White	Canyon	6:00
Oct. 19	9th White	Tulia	Canyon	5:30
	9th Purple	Boy's Ranch	Boy's Ranch	5:00
Oct. 24	7th White	Stanton	Canyon	5:00
	7th Purple	River Road	River Road	4:00
	8th White	Stanton	Canyon	6:00
	8th Purple	River Road	River Road	5:00
Oct. 26	9th White	Laplata	Canyon	5:30
	9th Pruple	River Road	River Road	4:00
Oct. 31	8th White	Laplata	Hereford	6:00
	7th White	Laplata	Hereford	5:00
Nov. 2	9th	Purple & White	Canyon	5:30
Nov. 4	7th White	River Road	Canyon	10:00
	8th White	River Road	Canyon	11:00
Nov. 6	7th Purple	Dumas	Canyon	5:00
Nov. 7	8th	Purple & White	Canyon	5:00
Nov. 9	9th White	River Road	Canyon	6:00
	9th Purple	Laplata	Hereford	5:30

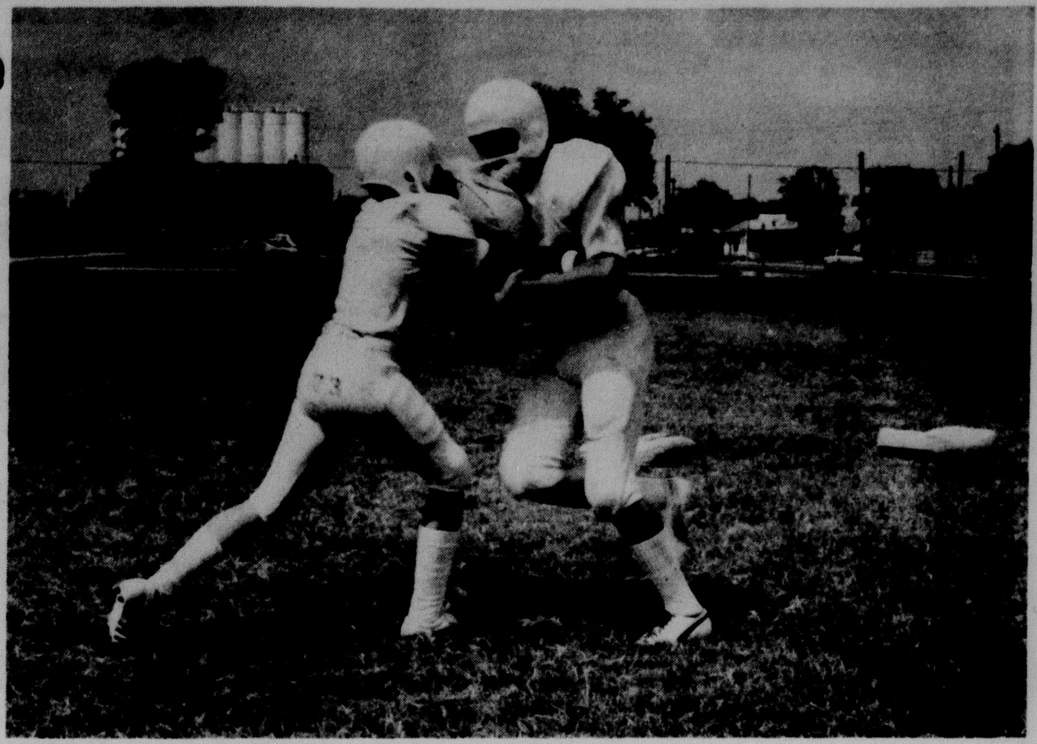

Two Canyon Junior High 9th graders clobber each other during drills after school Friday. Canyon 7th, 8th and 9th graders are busily practicing for their fall schedule this year.

WT Booster Meeting Set

First meeting of the West Texas State University Buffalo Booster Club will be held at 7 p.m. Sept. 13 in the Coffee Room of First National Bank.

Canyon Chamber of Commerce has taken on the responsibility of the booster club this season and as president of the sponsoring organization David West will also head up the booster club.

West explained that all those who have already contributed to the club are automatically members.

He urged others to join at $10 for the football season.

The Alfred Buecker family is shown here with Tony Dechant, second from left, national president of the Farmers Union. The Buecker children are David, Eric and Michelle. The Bueckers were in Bailey, Colo., for a Farmers Union workshop. Alfred is president of the Randall County Farmers Union.

Musicians To Highlight Fall Term

An outdoor folk-rock concert featuring banjo-picking composer John Hartford of "Glen Campbell Goodtime Hour" fame will usher in the school year Sept. 6 on the West Texas State University campus.

Also on the bill are "placid rock purveyors" The Colours, who performed at WTSU last fall, and country-folk performer Mike Williams of Birmingham, Ala.

Performance time is 4 p.m. on the Education Building lawn. The free performance is the season opener of the WT Student Activities Council entertainment series.

Hartford, who has been described as one of the "Renaissance men of contemporary pop music," achieved big-name fame after performing and writing material for the "Smothers Brothers Comedy Hour," which led to his later regular appearance on the Glen Campbell show.

His composition, "Gentle On My Mind," recorded by Campbell, was the winner of three Grammy Awards and became the most recorded song in the world for two consecutive years.

Born in New York City and raised in St. Louis, Hartford recorded out of Nashville for several years and worked variously as sign painter, commercial artist, riverboat deckhand on the Mississippi and disc jockey.

Describing his brand of music as a "combination of bluegrass and rock," Hartford has appeared on numerous television musical-variety shows and at clubs and folk festivals throughout the United States.

He has published a book of poetry and illustrations with Doubleday, cut 11 albums of which "Morning Bugle" is the latest, and has appeared with several symphony orchestras including the Houston, Cincinatti, Denver and Milwaukee symphonies, as well as the Boston Pops Symphony Orchestra.

The Colours, a quartet whose repertoire spans everything from "Goodbye Irene" to selections from the Who rock opera "Tommy," made its musical debut on the Lubbock scene in Spring, 1971, while the members were attending Texas Tech University.

Since then, the group has performed in concerts and coffeehouses throughout the country, sharing the bill with rock-poet Mason Williams, as well as the Nitty Gritty Dirt Band and other popular groups.

The ensemble draws its material primarily from new songwriting talent, generally passing up standard Top 40 fare. The emphasis is said to be on "tight vocal harmonies, moody and ethereal, with voices used like instruments."

Colour members include Susan Swenson, guitarists Gordon Parrish and Jim Ratts, and bassist Marc Parker. All members share the vocal chores.

Mike Williams, who won critical acclaim for his appearance with the Denver Symphony Orchestra in "Jesus Christ Superstar" last year, has appeared with top-ranking bands in concerts and clubs throughout the country.

He holds a songwriting contract with Tree Publishing Co. and will release an album on the United Artists label in the near future. Described as a "kind of hairy Howdy Doody whose music sounds like a cross between a freight train and a butterfly," the red-haired singer performs on 12-string guitar.

Among his whimsical songwriting efforts are "Is There a Heaven for Balloons"? "Trapeze Lady," "Lady Who Walks on Feathers" and "Blue Skies and Tear Drops."

Other SAC offerings this fall include appearances by "Laugh-In" comedienne Lily Tomlin on Oct. 14, The Mac Davis Show Featuring Helen Reddy on Oct. 22, and Ricky Nelson, The Stone Canyon Band and The Ace Trucking Company on Nov. 19.

All programs excluding the outdoor concert will be held at 8 p.m. in the University's Fieldhouse. A $5 entertainment card, entitling the purchaser to admission to all concerts, will be available to students and faculty only throughout the month of September in the Activities Center box office. General admission to the programs will be $4 for each concert.

News Brief

Quentin Gray, a former resident of Canyon, was badly injured last week when his horse fell back on him. He had back surgery in Lubbock Methodist Hospital where he remains now in Room 530, out of intensive care and listed in satisfactory condition. He is the eight-year-old son of Mr. and Mrs. Weldon Gray of Clovis and the grandson of Mr. and Mrs. A.B. Gray of 301 11th St.

Enroll now for dance classes.
Ballet - Tap - Jazz - Acrobatics
Contact - Gwen Roberts
655-7926

Returning Lettermen Boost Defensive Line

(NOTE: This is part of a series on West Texas State University's 1972 football prospects--DEFENSIVE LINE)

Returning lettermen on West Texas State University's 1972 football team are about as short as falling stars. If the Buffaloes could be considered experienced at any group of positions it would be in the defensive line as four lettermen return.

Of the four lettermen, however, only one was a full-time starter last fall. That one starter—Walter Hibbler— is a good one. The former Lubbock Estacado High standout earned second team All-Missouri Valley Conference honors last fall as a sophomore.

Hibbler, at 5-11 and 206, is one of the smaller defensive ends in major college football. He makes up for that lack of size with standout quickness. He once ran the 100-yard dash in 10.1 as a high schooler. Hibbler was second on the team behind linebacker Bill McKinney in unassisted tackles last fall—61.

Tony Gorman, an all-stater at Hereford High School, held the defensive end position opposite Hibbler at the end of spring drills. The 256-pound Gorman transferred from Texas Tech and sat out last year in order to get eligible. Sophomores Ben Bentley of Panhandle and Billy Smith of San Angelo backes up Hibbler and Gorman during the spring. As Hibbler was injured some during the spring, Bentley played a great deal and made strong improvement.

Lettermen Bill Trisciani from Manchester, N.H., and Robert Jensen of Cooperstown, N.Y., held the starting tackle positions during much of spring drills, but had strong competition from Odessa sophomore Don Field and returning letterman Larry Wiens from Turpin, Okla.

Trisciani and Jensen came to West Texas in the spring of 1971 from Trinidad, Colo., Junior College. Trisciani, who had a standout game against Southern Mississippi last fall, is 5-10 and 248. Jensen, who started two games last year, is 6-3 and 254.

Wiens is 6-3½ and 247, while Field is 5-11 and 214.

Three other sophomores could see action at the tackle berths this fall. They are Gerald Chisholm from Sudan, Rankin's Bill Routh and Bill Bridge of Andrews.

If you are looking for a calendar that starts in Sept. and runs thru Dec. '73 - along with a great selection of 1973 calendars
-----Come See
Haley's Printing & Office Supply
Downtown Canyon North Side Of Square

CANYON OFFICE OPENING SOON

To maintain our policy of providing the best possible service to our customers, we will open a new branch office in Canyon at 1901 4th Avenue

Remember Panhandle Savings Passbook Accounts pay 5% interest compounded daily from day in to day out.

Other Savings Programs paying up to 6¼%.

PANHANDLE SAVINGS & LOAN ASSOCIATION

AMARILLO LOCATIONS: 7th at Tyler
Wolflin at Georgia

AND SOON TO OPEN AT

1901 4TH AVENUE
IN CANYON

WHERE YOU ALWAYS BUY THE BEST FOR LESS

GIBSON'S DISCOUNT CENTER

655-2195

STORE HOURS 9 A.M. to 9 P.M.

BANKAMERICARD

Del Monte Whole Kernel or Cream Style
Corn
19c

Delsey
Bathroom Tissue
4 Roll Package
49c

Del Monte
Fruit Cocktail
24c

Oxydol
Giant Size
3 lb. 1 oz.
69c

Kobey
Shoestring Potatoes
5c

Pickles
Dill
Kosher Dill
Polish Style
48 ounces oz.
53c

Corn Kits
6c

Ranch Style
Beans
15c

Gaines
Dog Food
5#
77c

Hunting Season Is Now Open, Come Check Our Supplies!!

Student Bargain Pack by Bic
Ballpoint Pens
Regular 87¢
#S-1008
57c

Stay-free
Maxi Pads
4 ct.
5c

King Size
Ivory
1 Quart
49c

STP
Regular 97¢
69c

Federal
Shotgun Shells
Game Load 6-8 Shot
12-16-20 Guage
$1.77

New hunting and fishing licenses are available at Gibson's.

High Standard
12 guage
Shotgun
Ventilated Rib
Gold Trigger
28" Modified
26" Improved Cylinder
Regular $94.97
$69.88

Automatic
Radio
Portable
Tape Player
with Am Radio
PSR-2467
Operates on Batteries, Electricity or Cigarette Lighter
$44.97
Our Regular $61.97

Cassette
Recording Tape
Package of 3
60 minute tapes
Our Regular $2.27
$1.17

"Body All"
Deodorant
8 oz.
Reg. $1.57
99c

Beer Steins
Metal with Transparent Bottoms
Our Regular 97¢
77c

Mist
Hair Curler
by Presto #MHC1
Regular $19.97
$14.97

One table of polyester knits, permanent press, cotton & polyester blends.
Super Value
Values up to $5.98
Now at half price or below

Close Out on Dickies Vaquero
Jeans
Retail $7.00
$1.97

Trol
Shaving Cream
2 ozs. Reg. 97¢
77c
Regular - Lime - Menthol

Close-Up
Toothpaste
Family Size
59c

Polyester
Doubleknit
Solids, Stripes & Fancy Prints
$3.79
Regular $5.98

Supplement to:
The Canyon News
CANYON, TEX. SUN., AUG. 27, 1972
Pampa Daily News
PAMPA, TEX. MON., AUG. 28, 1972
Borger News Herald
BORGER, TEX. MON., AUG. 28, 1972
Plainview Daily Herald
PLAINVIEW, TEX. MON., AUG. 28, 1972

the home of THRIF-T-Prices
IDEAL FOOD STORES

September SAVINGS SPECTACULAR!

3-LB. CAN

68¢

LIMIT 1 CAN WITH $5.00 OR MORE PURCHASE OF ADDITIONAL FOOD ITEMS.

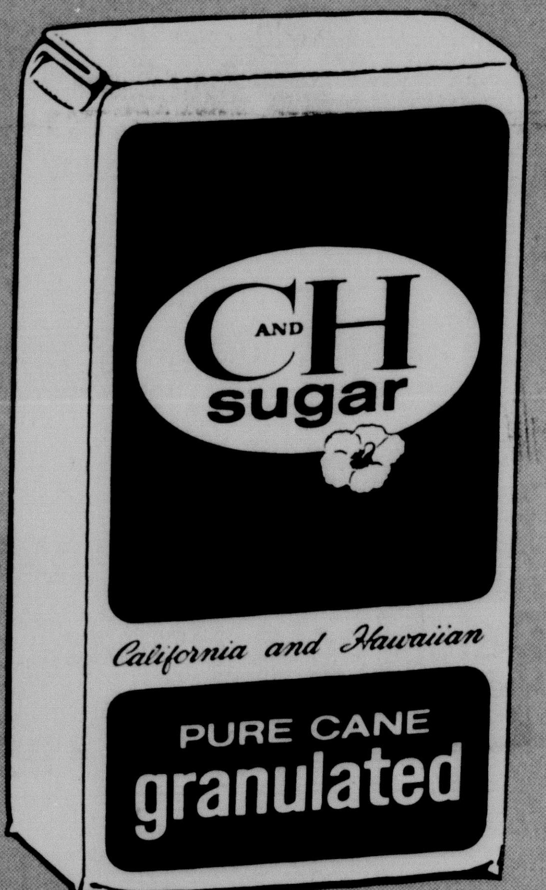

Granulated Beet or Cane

SUGAR

5-lb. Bag

14¢

WITH PURCHASE OF FOUR OR MORE WESTINGHOUSE
EYE-SAVER LIGHT BULBS
CHOOSE FROM 40, 60, 75, OR 100-WATT SIZE!

Kraft's Salad Dressing

MIRACLE WHIP

Quart Jar

48¢

LIMIT 1 JAR WITH $5.00 OR MORE PURCHASE OF ADDITIONAL FOOD ITEMS

Steakhouse Brand Briquettes

CHARCOAL

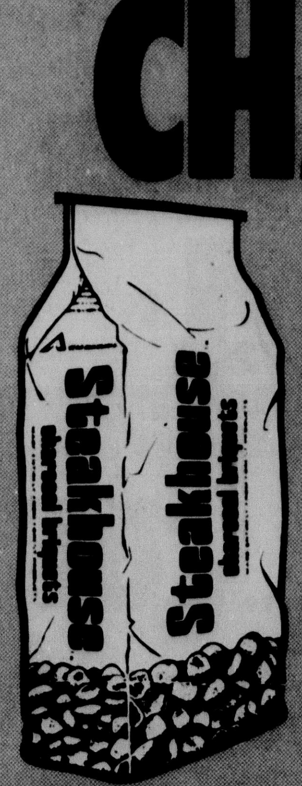

10-LB. BAG

58¢

LIMIT 1 BAG WITH $5.00 OR MORE PURCHASE OF ADDITIONAL FOOD ITEMS

How many hours can you save at Ideal?

EVERY SINGLE HOUR WE'RE OPEN...AND THAT'S A WHOLE BIG BUNCH! CHECK THE HOURS LISTED HERE THEN SHOP THE HOUR THAT'S MOST CONVENIENT FOR YOU! YOU'LL ENJOY THESE LOW PRICES ALL WEEK LONG AT THRIF-T IDEAL!

OPEN 24 HOURS ...7 DAYS A WEEK:

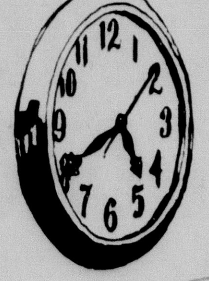

911 23rd...Canyon, Texas
1605 W. 5th...Plainview, Tex.
401 Ballard...Pampa, Tex.
1090 Coronado Circle...Borger, Tex.

OPEN 8 A.M. TO MIDNIGHT, 7 DAYS A WEEK
at 801 W. Francis...Pampa
300 E. Brown...Pampa
105 W. Wilson...Borger

PRICES EFFECTIVE MON., AUG. 28 THRU SAT., SEPT.2, 1972. LIMIT RIGHTS RESERVED.

BRIGHT IDEAS for

Want Variety?

Ideal has it!... over 5000 selections of famous nationally advertised foods at your fingertips... oodles of gourmet foods and hundreds of down-to-earth staples for everyday eating!

Want Economy?

Our low Thrif-T Prices will help you stretch every food dollar without cutting quality. Save dollars a week... Hundreds a year at Thrif-T Ideal!

ALL FLAVORS GELATIN
JELL-O
10 3-oz. PKGS. **$1**

WILDERNESS BRAND
CHERRY PIE MIX
3 NO. 2 CANS **$1**

DEL MONTE
FRUIT COCKTAIL
4 303 CANS **$1**

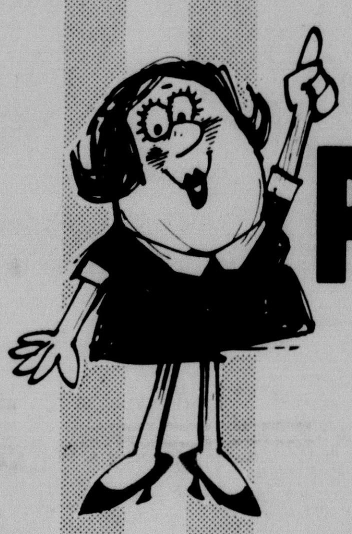

DEL MONTE CRUSHED, CHUNK OR
SLICED PINEAPPLE
3 NO. 2 CANS **$1**

DEL MONTE CUT
GREEN BEANS
4 303 CANS **89¢**

DEL MONTE WHOLE KERNEL OR CREAM
GOLDEN CORN
5 303 CANS **$1**

DEL MONTE WHOLE
Green Beans .... 4 303 CANS $1

DEL MONTE
Sauer Kraut .... 5 303 CANS $1

DEL MONTE
Mixed Vegetables ...... 4 303 CANS $1

DEL MONTE
Garden Spinach .... 5 303 CANS $1

PINEAPPLE-GRAPEFRUIT
Del Monte Drink .... 3 46-OZ. CANS $1

NOODLES WITH CHEESE
Kraft Dinners .... 6 ¼-OZ. BOX 26¢

KRAFT, ALL FLAVORS
Barbecue Sauce .... 3 18-OZ. BTLS. $1

KRAFT
Sandwich Spread ..... 16-OZ. JAR 48¢

KRAFT FRENCH OR THOUSAND ISLAND
Salad Dressing .... 16-OZ. BTL. 58¢

ONE LB. SOFT TUB

Thrif-T-Priced Dairy Foods!

SHEDD'S SOFT TUB
Churngold Margarine .... 3 1-LB. TUBS $1

CHOCOLATE MILK IDEAL GRADE A .... 2 QUART CTNS. 49¢

LONGHORN CHEESE KRAFT HALF MOON .... 16-OZ. PKG. 88¢

IDEAL
Half and Half... PINT CTN. 29¢

PHILADELPHIA BRAND
Cream Cheese 2 3-OZ. PKGS. 29¢

SOUTHERN PRIDE BUTTERMILK
Biscuits..... 3 15-CT. CANS 39¢

THRIF-T PRICED
Ideal Buttermilk
HEALTHFUL, VITAMIN-PACKED
½-GAL. CTN. **49¢**

IDEAL FRESH
Cottage Cheese
LARGE OR SMALL CURD
24-OZ. CTN. **49¢**

KRAFT'S
American Slices
INDIVIDUALLY WRAPPED
8-OZ. PKG. **48¢**

SPECTACULAR SAVINGS ON
CLEANING AIDS!

DISH DETERGENT
Pink Trend
THRIF-T PRICED
32-oz. BTL. **54¢**

FAMOUS "409" BRAND
SPRAY CLEANER
THRIF-T-PRICED
22-oz. BTL. **64¢**

DELSEY AUTOMATIC
Bowl Cleaner............. PKG. OF 12 68¢

DOW FOAMY
Bathroom Cleaner... 20-OZ. CAN 78¢

THRIF-T PRICED
Chore Girls .... PKGS. OF 3 33¢

BETTER LIVING!

Want Convenience?

Now there is an Ideal near you that is on extended hours of operation... some are even open 24 hours a day for your convenience!

Want Friendliness?

You'll feel at ease in any of our stores as you shop in a friendly, comfortable atmosphere. We're here to please you, and help you live better for less!

the home of THRIF-T-Prices
IDEAL FOOD STORES

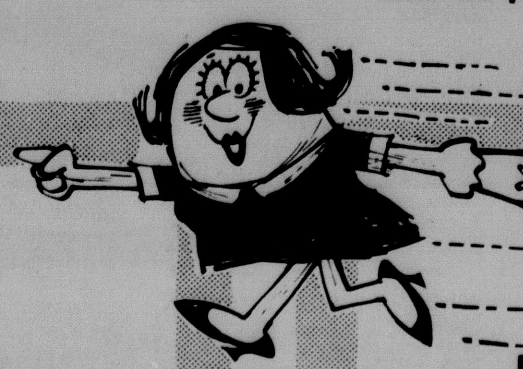

DEL MONTE
SWEET PEAS
5 303 CANS **$1**

DEL MONTE
TOMATO CATSUP
4 14-oz. BTLS. **88¢**

MACARONI AND CHEESE
KRAFT DINNERS
3 7 ¼-oz. BOXES **48¢**

CAMELOT
SALTINE CRACKERS
4 1-LB. BOXES **$1**

SOFT-PLY ASSORTED
FACIAL TISSUE
5 BOXES OF 200 **$1**

LADY CAMELOT ASSORTED
BATH TISSUE
10-ROLL PKG. **64¢**

OVER 15 VARIETIES
Sather Cookies .... 4 29¢ PKGS. $1

LO-CAL ORANGE OR GRAPEFRUIT
Wagner Drinks .... 2 54-OZ. JUGS 88¢

STAR KIST LIGHT MEAT
Chunk Tuna .... 12 ½-OZ. FAMILY SIZE 88¢

CAMELOT
Enriched Flour .... 5-LB. BAG 38¢

MORTON HOUSE
Beef Stew .... 24-OZ. CAN 68¢

MORTON HOUSE
Sloppy Joes .... 15-OZ. CAN 64¢

AUNT JEMIMA COMPLETE
Pancake Mix .... 2-LB. BOX 56¢

AUNT JEMIMA
Waffle Syrup .... 24-OZ. BTL. 73¢

SOFT-PLY ASSORTED
Paper Towels .... JUMBO ROLL 26¢

SPECTACULAR SAVINGS ON
HEALTH & BEAUTY!

REG. 69¢ HAIR SPRAY
Aqua Net
REGULAR OR HARD-TO-HOLD
13-OZ. CAN **48¢**

REG. $1.29 MOUTHWASH
LISTERINE
LIMIT 1 BOTTLE
14-OZ. BTL. **78¢**

VASELINE LOTION, REG. $1.67
Intensive Care .... 15-OZ. BTL. **99¢**

REG. $1.09 TOOTHPASTE
Gleem II .... 7-OZ. TUBE **78¢**

REG. $1.29 JOHNSON & JOHNSON
Baby Lotion 9-OZ. BTL. **99¢**

Thrif-T-Priced Frozen Foods!

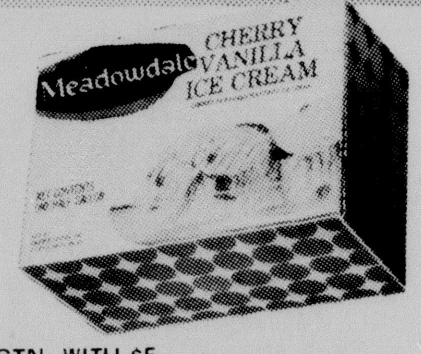

ALL FLAVORS
Meadowdale Ice Cream .... ½-GAL. CTN. **48¢**
LIMIT 1 CTN. WITH $5 OR MORE PURCHASE

ALL VARIETIES
Banquet Dinners ...... 11-OZ. PKG. **39¢**

BANQUET, ALL VARIETIES
Pot Pies Thrif -T- Priced .... **6** 8-OZ. PKGS. **$1**

BANQUET, ALL FLAVORS
Cream Pies .... **3** 14-OZ. PKGS. **79¢**

MEADOWDALE
Orange Juice .... **5** 6-OZ. CANS **$1**

HEAT IN TOASTER
Camelot Waffles 2 5-OZ. PKGS. **25¢**

SARA LEE
Coffee Cake 12-OZ. PKG. **89¢**

Thrif-T Meat-Master Meats. . .

Spectacular SAVINGS!

Hickory Smoked, Fully Cooked Shank Portions

SMOKED HAM LB. 49¢

HICKORY SMOKED HAM
Butt Portions .... LB. 59¢

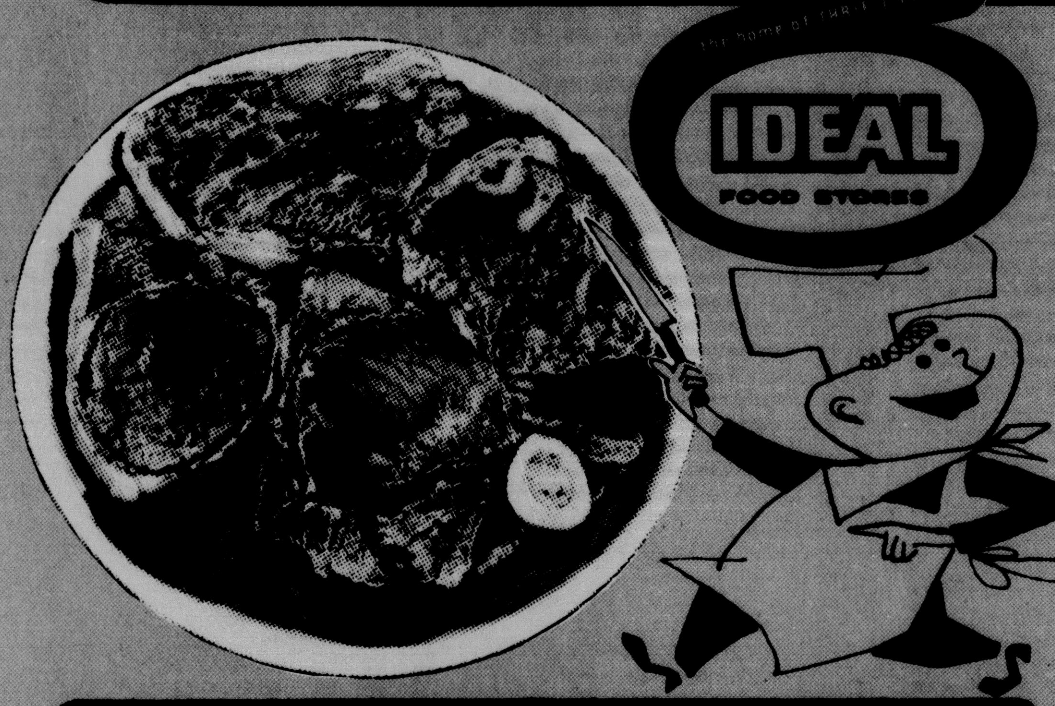

ROUND STEAKS .... LB. $1.09
MEAT-MASTER BEEF CENTER SLICES

CHUCK STEAKS .... LB. 69¢
MEAT-MASTER BEEF BLADE CUTS

FOR THE GRILL OR BROILER. . .

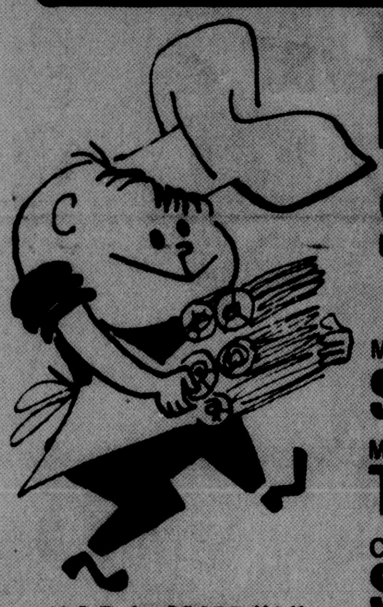

MEAT-MASTER BEEF
RIB STEAKS TABLE-TRIMMED ...... LB. $1.19

MEAT-MASTER BEEF
Sirloin Steaks CENTER SLICES ...... LB. $1.29

MEAT-MASTER BEEF
T-Bone Steaks KING OF STEAKS ... LB. $1.49

COUNTRY STYLE
Spare Ribs LEAN & MEATY .... LB. 79¢

BREASTS, THIGHS, LEGS
Pick of the Chick .... LB. 59¢

RIBS ATTACHED
Fryer Breasts ..... LB. 69¢

PLUMP, JUICY
Thighs or Legs ... LB. 59¢

U.S.D.A. GRADE "A"
SPLIT BROILERS
EXTRA FANCY
LB. 39¢

SLICED
Quarter Pork Loins 9 TO 11 CHOPS ..... LB. 89¢

BAR-S BRAND
Skinless Franks ALL-MEAT .... 12-OZ. PKG. 59¢

MEADOWDALE HICKORY SMOKED
Sliced Bacon
1-LB. PKG. 79¢

MEADOWDALE
Sliced Bacon .... 2-LB. PKG. $1.55

HONEYSUCKLE OR BUTTERBALL
Tom Turkeys
18 TO 22 LB. AVG.
LB. 49¢

HONEYSUCKLE OR BUTTERBALL
Hen Turkeys 10 TO 16 LB. AVG. .... LB. 59¢

MEADOWDALE, ALL MEAT
Sliced Bologna 12-OZ. PKG. 69¢

COVERED WAGON ASSORTED
Smoked Meats 3 3-OZ. PKGS. $1

BUTCHER BOY ASSORTED
Lunch Meats ...... 3 6-OZ. PKGS. $1

BOOTH BREADED, PRE-COOKED
Perch Fillets .... LB. 79¢

Thrif-T Fresh Fruits and Vegetables!

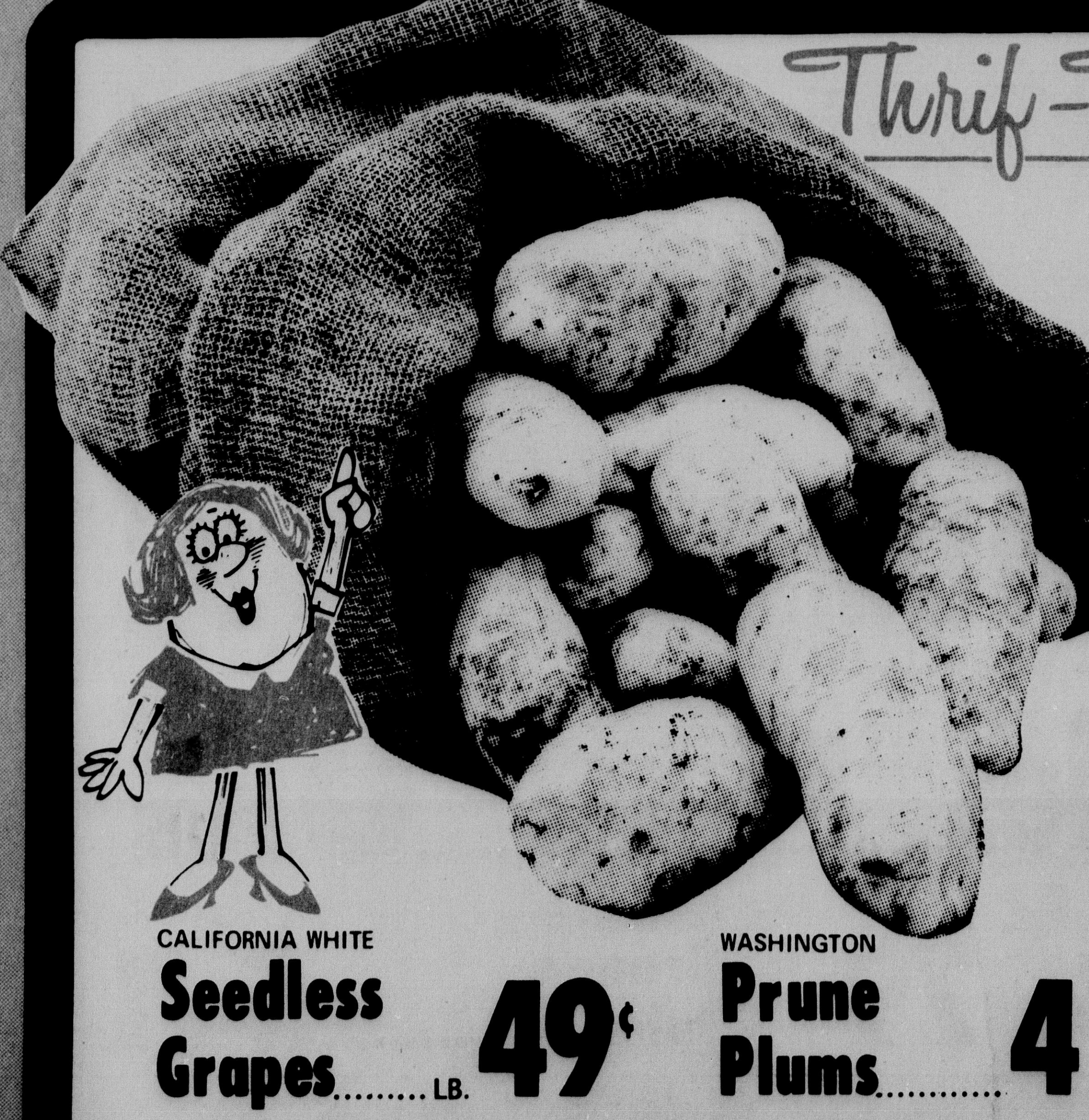

U.S. NO. 1 COLORADO NOROGOLD RUSSET
POTATOES
10 -LB. BAG 79¢

JUICY...SWEET AND CRISP
BARTLETT PEARS ...... LB. 19¢

CALIFORNIA WHITE
Seedless Grapes .... LB. 49¢

WASHINGTON
Prune Plums .... 4 LBS. $1

RED-RIPE
Slicing Tomatoes LB. 29¢

WYOMING WHITE MARBLE
Landscape Rock .... 50-LB. BAG $1.89

Microfilm Center, Inc,
P. O. Box 45436
Dallas, Texas 75235

Canyon Hot, Hereford Cold On Interstate

The Canyon Sunday News

VOL. 4 NO. 51 CANYON, TEXAS SUNDAY, AUGUST 27, 1972 10 PAGES 1 SECTION 10 CENTS

By CARROLL WILSON

Hereford chamber of commerce members sounded a pessimistic note Friday night in what previously had been a carefully and enthusiastically orchestrated effort to have U.S. 60 redesignated an interstate highway connecting Amarillo and Las Cruces, N.M.

While Canyon chamber members and county commissioners expressed whole-hearted support for the project, Hereford city fathers were apprehensive.

Representatives of Canyon, Hereford, Amarillo, Umbarger and Roswell, N.M., met again Friday to discuss the possibility of an interstate connecting Amarillo and Las Cruces.

It was also revealed at the meeting—the second this month on the proposal—that a bill which calls for the Secretary of Transportation to make a firm decision on the interstate's fate has been reported out of the Senate committee which formulated it.

Friday night's meeting in Hereford was basically for the purpose of sounding out Texas cities along the U.S. 60 route.

A Hereford chamber member gave the first indication that that city might not wholly endorse the interstate redesignation.

He said the chamber of commerce had met on the proposal and adopted a "neutral stand—not opposing it, but neither endorsing."

Chamber Manager Jim Lindsey said he had discussed the proposal with about 15 persons and they were opposed to the redesignation.

Hereford representatives to an earlier meeting had indicated they wanted the interstate to follow the same route through Hereford as does U.S. 60. Highway department officials said at that time that such a proposal would be almost out of the question.

"We have quite a few businesses down on 60," Lindsey said Friday. "Their feeling is that we'd lose some businesses. We're talking about some big business. Some of the smaller businesses have said they're definitely not for it."

Lindsey said Hereford residents were satisfied with the current route to Amarillo.

Lindsey invited Roswell businessman and promoter of the redesignation John McLelland to speak to a town meeting within the next two weeks in Hereford.

Canyon Chamber of Commerce President David West expressed this city's complete support of the project.

Canyon officials were told at the earlier meeting in August that an interstate highway would probably follow the current path of U.S. 60.

"Most of us met Wednesday night and we are for this," West said.

"There's a possibility of us making other trips as well to further this."

West said he, Cary Magness and Eddie Knowles had been appointed at Wednesday's meeting to represent Canyon in future dealings on the redesignation proposal.

Knowles warned Hereford's chamber that sooner or later an interstate highway will come through the Hereford vicinity.

"It's my opinion that we're going to have more interstates and they're going to come," he said. "With that in mind, you should get together and try to work out the best routing for an

(See INTERSTATE, Page 5)

Miss Sharon Nickell, Lions Club Queen, helps the Lions advertise their 1972 carnival which will be held Monday through Saturday across from Rex Reeves School in Canyon.

Discrimination Complaint To Be Filed By WEAL

Mrs. Marguerite Strain, who charged earlier that the city's retirement system discriminates against women, said last week she will let the Texas Women's Equity Action League file a formal complaint in her behalf.

The complaint will be filed against the Texas Municipal Retirement System through which city employees are assured retirement benefits.

Mrs. Strain charged earlier that the system discriminates against women because she must work five years longer than a man employee to draw the same benefits.

The 27-year city employee received a letter Wednesday from Dr. Paula Latimer, president of WEAL in Texas, offering to file the complaint and proposing other areas of discrimination which might exist in the city government here.

"You have an excellent case, apparently, and I hope you'll take action or let us take it for you," Dr. Latimer states. "By filing against the TMRS, we can wipe out this aspect of discrimination in a number of cities in the state."

Dr. Latimer also urged Mrs. Strain to file the complaint against the City of Canyon, but Mrs. Strain says she won't file against the city.

"Since this policy is unquestionably in violation of Title VII of the 1964 Civil Rights Act, there should be no question about changing it," Dr. Latimer said. "The only problem will be in getting the EEOC (Equal Employment Opportunity Commission) to act quickly. They are far behind in their work. When they investigate, they will require the city and TMRS to change their policies or go to court."

Dr. Latimer included with her letter a list of discriminatory practices eliminated in the Dallas city government and urged Mrs. Strain to file similar complaints on each of these.

Mrs. Strain declined to take action on any other issue.

Discriminatory practices described in Dr. Latimer's letter include the concentration of women in the lowest paying jobs in the city, exclusion of women from many areas of city employment, an unacceptable maternity leave policy, and a discriminatory retirement policy.

Parenthood Clinic Lacks Support Here

The Panhandle Planned Parenthood Association will not have a clinic in Canyon due to action taken last week by Canyon doctors.

Even so, the association will continue operation of an office here to coordinate information and educational efforts.

A spokesman for the association in Amarillo said Canyon's physicians were asked several weeks ago to accept referral patients from the local office.

The doctors reportedly met together last week and, according to the spokesman, declined to support such an effort saying no real need exists in Canyon.

The spokesman said the doctors believed there aren't enough people who are financially unable to pay for services which would be pro-vided to make the venture worthwhile.

Mrs. Claudia Stuart, who heads Canyon's office, said Thursday she will continue operation and will refer Canyon patients to Amarillo physicians.

She has several other projects

(See CLINIC, Page 5)

Bypasses Help, Survey Indicates

Bypasses in towns and cities bring progressive advancement to their surroundings, a study by the Texas Transportation Institute at Texas A & M University indicates.

"A study of nine local areas along the interstate highway system in Texas revealed a favorable impact of bypasses on land values, travel patterns, business activity and general community development," the study report says in an issue of the Texas Transportation Researcher.

The study report was made available Friday night at a meeting of area representatives supporting the redesignation of U. S. 60 as an interstate highway.

Canyon will be bypassed by Interstate 27 east of the city when that highway is built.

The study shows that unimproved acreage tracts experience the greatest highway influence compared to all other types of property.

In the area of business, the study shows that traffic-serving businesses along routes used before interstate bypasses were constructed were the most affected.

"Many merchants with this type of business were pleased with the alleviation of noise and traffic congestion," the report states. "Generally speaking, the increase in nontraffic-serving and nonretail businesses along the old route indicates that bypassed routes become much more desirable locations for business activity as through traffic is di-

(See BYPASSES, Page 5)

Bike Safety Week Planned By Chamber

Plans were announced today for a Bicycle Safety Week by Cary Magness, Vice-President of the Chamber of Commerce. The Safety Week is to be held September 17 thru September 23.

Magness said the project would be spearheaded by the men and women's divisions of the Chamber of Commerce with the aid of local civic clubs, the Canyon Police Department, public school personnel, and University student leaders.

Activities are to include a bicycle safety poster contest and week-long safety education programs directed to schools, civic clubs and other organizations.

Saturday, September 23 will be the climax of the event during which bicycles will be inspected

(See BIKES, Page 5)

Canyon Below Norm In Serious Crime

Canyon is well below the national norm in number of serious crimes reported in comparison with towns of similar size.

Statistics contained in the new Uniform Crime Reports handbook issued by the FBI indicate towns with less than 10,000 population had an average of 138 serious crimes during 1971.

Canyon Police Chief Al Stewart said last week that little more than 80 serious crimes were reported here during last year.

Attorney General Richard G. Kleindienst said in the FBI report that serious crime in the nation during 1971 registered the smallest increase in six years—seven per cent.

And, crime increased in Canyon during 1971, too.

No murders, rapes or armed robberies were reported in the city in 1971, but one attempted murder was reported. In addition, Stewart's statistics show seven assaults, 18 burglaries, 54 thefts and 74 other serious crimes were reported in 1971.

These figures indicate an increase over 1970 statistics which show three assaults, 12 burglaries, 38 thefts and 79 other crimes.

Canyon's crime figures compare favorably, though, with 2,810 other cities with populations under 10,000.

The national average for cities in this category was 138 crimes in 1971. An average of less than 1 murder was reported in each of the cities, while two robberies were reported on the average in each city. An average of six assaults were reported in each city nationwide while similar averages include 33 burglaries and 96 thefts.

The crime report also indicates that Canyon has fewer policemen than the national average for cities its size. Currently, the city has 10 officers, including one assigned to the Metro Intelligence Unit. The national average for cities with populations under 10,000 is 15 officers.

Stewart indicated a mistrust of the national figures.

"I don't trust statistics," he said. "You can make them say anything you want them to say."

Even so, he took pride in his department's efforts during 1971.

"Naturally, I'd like to think it was just our police department," he said, "but really it was a combination of things. Canyon is still small enough that the law enforcement agencies can control the situation. Another reason, and I hate to say this, is that we don't have a ghetto area.

"But, one of the greatest reasons we don't have a lot of problems is that people support the police agencies," he said.

Crime increased a total of 15 percent in Canyon from 1971 over 1970, but Stewart's statistics include misdemeanor crimes.

In the FBI report issued, Kleindienst noted that 54 of the nation's largest cities reported reductions in serious crime in 1971. Suburban areas recorded an average increase in crime of 11 per cent, while rural areas saw a six per cent increase.

A total of 5,995,200 serious crimes were reported to law enforcement agencies throughout the country in 1971. In 1970, 5,581,200 serious crimes were reported.

TheThe FBI report states that there were 2,907 serious crimes per 100,000 inhabitants of the U.S. in 1971, a six per cent increase in the victim rate over 1970. The risk of becoming a victim of one of these crimes has increased 74 per cent since 1966, the report says.

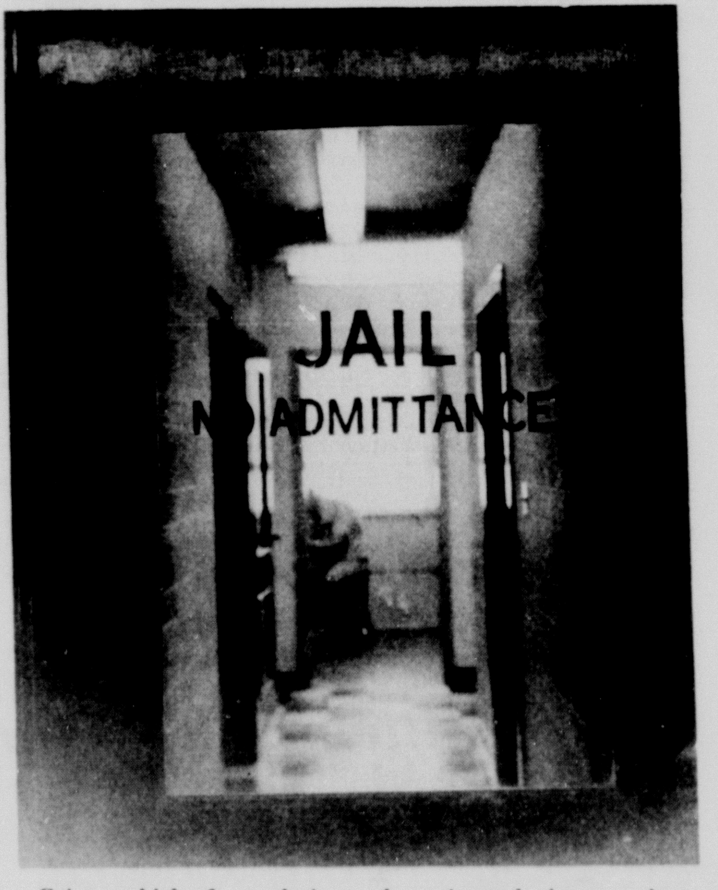

Crime, which often culminates here, is on the increase in this country. Serious crime rates in Canyon compare favorably with crime rates in cities with like populations, according to statistics issued in an FBI report.

Buff Workouts Encourage Mayfield

Coach Gene Mayfield expressed cautious optimism after his West Texas State University football squad had completed three days of non-contact work.

"A coach must guard against being too elated with his players when they are still in shorts and before they put on pads," said Mayfield after Saturday's drills. "Keeping that in mind, I'm still encouraged with the efforts of the players."

The Buffaloes started workouts Thursday and worked through Saturday without full pads. The three days were used by the coaching staff to teach and condition the players.

"There are several examples of players with good attitudes that come to mind quickly," said Mayfield. "For one, Jim Hart, a sophomore tackle from Lubbock, weighed about 220 last spring, had from 18 to 20 per cent body fat and was one of the slower tackles.

"Jim reported in this fall about 12 pounds lighter and now has about eight per cent body fat. He is leading the other tackles in foot races."

Mayfield also recalled the courage showed by Amarillo sophomore David Herber in running the "Mayfield Mile" Wednesday afternoon. Mayfield required each of the players to run a 440-yard dash, then gave them a 10-minute break and ran each of them for a mile.

"David is short and stocky (5-10, 199) and not built to run the mile," Mayfield recalled. "He was sick after the first lap, but never gave up or slowed down. About every 50 yards after the first lap, Dave hung his head off the track and threw up, but never stopped running. That kind of determination has got to be encouraging."

The Buffalo coaching staff worked the varsity out one and one-half hours twice daily and brought those same players back for a one-hour specialty session in the evening. They also worked the first-year players out twice each day in one-hour segments.

Starting Monday, both the varsity and freshmen will be in full pads. The practices this week will be worked around the start of

(See BUFFS, Page 5)

West Texas State University head coach Gene Mayfield counsels some of his backfield charges on running techniques during three-a-day drills last week on campus. The Buffs don pads this week to prepare for their first outing against Drake on Sept. 16.

Meeting Today On Program

Hot Meals Planned For Elderly

BY LINDA LOCKETT

All alone in her Canyon house, a women with hands crippled by arthritis, painfully opens a can of hash and sits down to her evening meal.

This situation doesn't exist in Canyon? Mrs. Betty Holcomb and Mrs. Jo Jackson think it does; and as unofficial leaders, they have begun to organize a Meals on Wheels group for Canyon.

With successful Meals on Wheels in Amarillo, Lubbock and one beginning in Hereford, as examples the women and other interested persons wi.. meet at 2 p.m. today at the First United Methodist Church for the second organizational meeting.

Mrs. Holcomb said they have decided there is a need in Canyon for a Meals on Wheels group to serve persons older than 60 with one hot, nutritional meal a day. She said although nothing has definitely been planned yet, meals would probably be delivered five days a week.

According to 1960 U.S. Census data, there are 445 persons living in Canyon older than 65. This is about 7.6 per cent of the total population.

Mrs. Holcomb was quick to note that the Meals on Wheels program is a total ministry — not just a meal. The person receiving meals would be checked on, at least five days a week, which could be very important for those living alone.

Mrs. Holcomb said this line of communication sometimes enables people to live in their own home, instead of a rest home.

The Meals on Wheels concept seems to have born in the British Red Cross during World War I, and the first program in America was in Philadelphia in 1954, said Mrs. Holcomb.

She explained that although Meals on Wheels programs are found throughout the United States, each is a separate entity and completely a community project.

Still in a formative stage, a Canyon Meals on Wheels program would first need to be incorporated into a non-profit organization, making it eligible for governmental funds, said Mrs. Holcomb.

Mrs. Jackson explained that the program would probably get on its feet faster if needed funds can be raised in Canyon without having to apply for Medicare, Medicade and other grants.

Everything depends on community support, the two women emphasized. First, funds and then volunteers to work are needed.

Both women said they are not worrying about volunteers, as several people have already said they would be glad to help.

All volunteers will go through an orientation, and drivers will be specially trained. Drivers would probably work one or two hours once a week. Mrs. Holcomb said that in other Meals on Wheels programs, there has been no need for drivers, but for volunteers for administrative duties.

With the services of medical people, the Canyon Meals on Wheels will begin on a small scale and expand as more funds are provided, Mrs. Holcomb

(See MEALS, Page 5)

Our World

Are Any Squares Left?

BY ANN BROWN

Are the eternal verities passe? Do we want to exchange Christianity for Epicurianism? Are there any "squares" left who still want to abide by the old-fashioned concepts of right and wrong?

The peculiar people who want to do right, might ask one question: What would our Creator have us do?

There are four basic ways God reveals His will to us:

1. Through the Scriptures,
2. Through the conviction of the Holy Spirit on our hearts through prayer,
3. Through providential circumstances, and
4. Through the conviction of our better judgements.

If God's Word expressly commands or forbids a specific action, should there be any question about it?

Prayer is not an endless list of wants; prayer is primarily communication with God to learn His will for our lives. If we keep open minds, and sincerely ask Him what He wants us to do, He will guide us. When our minds are already made up, it is easy to tell God what we plan to do, and feel confident that He approves.

One who wants to be effective in prayer should ask himself six questions before praying:

1. What is my relationship with God? (Am I living in obediance to His will? Zech. 7:13)
2. What do I really want?
3. Can God grant my request? (Will it violate His law or any man's will?)
4. Will it glorify God?
5. Have I done my part?
6. Do I expect God to grant my request? (John 15:7, Mark 11:24)

God never expects us to do the impossible. Providential circumstances close as well as open many doors. When prayerfully evaluated they can direct us well.

"Let your conscience be your guide" is good advice only if your conscience has been properly trained. It is usually safe for anyone reared by Christian ethics to follow his conscience. But the child who has been taught by precept and example to lie, cheat, and steal, has no conscience to follow.

Why have the eternal verities gone out of style?

God says it is leaders which cause men to err (Isa. 3:12).

What determines the direction of any institution, whether it be a home, school, state, or nation? Does it ever progress ahead of its leadership?

Pastors are prone to remind their flocks that sheepherds don't produce sheep, sheep do.

True.

But how productive are sheep when shepherds do not feed, lead, and protect them?

What turned a generation of college students into destructive rebels?

Before we had weird students we had weird professors.

The Timothy Learys with their Epicurian philosophies have created a deceptive undertow that has dragged hundreds of thousands of young Americans to destruction.

The world is as beautiful as ever. It holds the greatest promise of all recorded history. Men are no longer forced to toil from daylight till dark for food. And America, at least, is still rich in wide open spaces where the air and water are pure.

The world is always changing. There are endangered species, and many shall no doubt go the way of the dinosaur, the hairy mammoth, and the saber-toothed tiger.

Nature's law of survival of the fittest is difficult to violate, and is broken only at the peril of all concerned. (What is in store for a nation that flaunts its mental retardation, and hides its genius?)

Man without a criterion of right and wrong is like a ship adrift without anchor or rudder. It may be great fun for a while, but the inevitable end is destruction.

Meandering With Margo

Just A Bushel Of Fun

You can't live in West Texas (perhaps any part of the U.S.) and feel American without learning to freeze vegetables.

So, my first lesson came last week with a bushel of blackeyed peas.

Realize first I did not know how much a bushel is. If I had known I would have ordered enough for one meal and been done with it.

But, having some encouraging friends, I immediately grabbed the idea of how fun, interesting and challenging the project would be.

Boredom began to set in when I first tried to pick the cardboard box up that contained all the fresh peas. As I stumbled into the house and my husband eyeballed me with disbelief I began to understand I was not going to get much help.

But I had to have some. I had never shelled a pea in my life, and what to do with them once shelled was a bigger mystery.

After dinner I made subtle inquiries about everyone's activities for the evening, and the unsuspecting ones were caught. I made them feel like monsters if they didn't help me just a little.

The shelling process continued for several hours and by the time we finished picking up the little green things off the floor, from under the table, off the cabinet tops, and from under the chair cushions, I didn't really care if we ever ate them or not.

I had received 22 versions of how to fix blackeyed peas, and having been brilliant, I recalled from memory all of the recipes. But of course, they were all mixed together, and I couldn't remember if I was to blanche them 10 minutes and add salt or if I was to not do anything and put them immediately into the freezer with my blessing.

When in doubt, do not call anyone. Act. I did, and the next day all my helpful friends told me I did exactly the wrong thing.

I shelled the peas, washed them, failed to dry them completely, bagged them and went immediately to bed.

Now in mid-December when we crave some fresh blackeyed peas, I will pull out the bags of iced over peas, and threaten anyone with all the shelling next year if they say anything derogatory about my first freezing efforts.

Afterall, I am trying to be a true West Texas American—blackeyed peas and all.

The Canyon News

The Canyon News, founded in 1896, is an independent newspaper dedicated to the best interest of the community, state and nation.

A subscription is $8.40 a year in Randall and surrounding counties and $10.50 a year elsewhere.

The Canyon News is published Sunday and Thursday at its offices, 1500 5th Avenue, Canyon, Texas. Second class postage is paid in Canyon. Zip Code 79015.

Any erroneous reflection upon the character, standing or reputation of any person, firm or corporation which may appear in the columns of this newspaper will be corrected upon being brought to the attention of the editor.

The Canyon News is a member of the Panhandle Press Association, Texas Press Association and National Editorial Association.

Troy Martin .... Publisher
Carroll Wilson .... News Editor
Margo Fields .... Advertising Manager
Joan Castleman .... Bookkeeper

Attend The Church Of

Your Choice

First Presbyterian Church
1319 5th Ave.
Morning Worship-10 a.m.
Dialogue Groups & Church School-11:30
No Evening Worship During Summer
Baldwin I. Stribling, Minister

Central Church of Christ
4th Ave. at 21st
W. Dwayne Dennis, Minister
Larry Suttle, Assoc. Minister
Early Worship-8:30 a.m.
Sunday School-9:30 a.m.
Late Worship-10:20 a.m.
Evening Worship-6:00 p.m.
Ladies Bible Class-Wed. 10:00 a.m.
Wed. Evening Bible Class-7:30

First Baptist Church
1717 4th Ave. Bill Foil, Pastor
Bible Study-9:30
Christian Training-10:20
Morning Worship-11:00
Evening Worship-6:00
Wednesday Evening
6:00-Fellowship Dinner
6:30-Auxiliaries and Dir. Meetings
6:45-Dir. and Teachers Meet
7:30-Prayer Meeting
7:30-Children's Choirs

United Methodist Church
1818 4th Ave.
J. Frank Peery, Pastor
Church School-9:30
Worship-10:45
U.M.Y.F.-5:30
Evening Worship-7:00
KCAN Broadcast-10:45

Grace Baptist Church
2008 12th Ave.
S.S.-10:00 a.m.
Morning Worship-11:00
Evening Worship-7:00 p.m.
Wednesday Evening
Prayer Meeting-7:30 p.m.
Ray Custer, Pastor

First Christian Church
1719 5th Ave.
Ivan A. Adams, Pastor
Sunday School-9:45
Morning Worship-10:45
Youth Meeting-6:30

Faith Chapel and Student Center
Jack Cornell, Pastor
Marcus Adair, Director and Coordinator
S.S.-10:00 a.m.
Morning Worship-11:00 a.m.
Vesper-Tuesday-6:00 p.m.
Wed. Services-7:30 p.m.

Canyon First Church of Nazarene
2108 13th Ave.
Pastor Jack Pence
Sunday School-9:45 a.m.
Morning Worship-1045
Youth & Jr. Activities-6:00
Evangelist Service-7:00 p.m.
Wed. Bible Study-7:00

Calvary Baptist Church
800 8th St.
Mel Hardin, Pastor
S.S.-9:30 a.m.
Morning Worship-10:45
Church Training-6:00
Evening Worship-7:00
Wednesday Night-7:45

St. Paul Lutheran Church & University Center
2600 4th Avenue
David W. Melber, Pastor
Sunday School and Bible Class-9:30
Worship Service-10:45
(Communion First Sunday of Month)

EDITORIALS
AND
Editorial Features

City Desk

Maybe Industry Really Unwanted

By CARROLL WILSON

Sometimes, they say, you're so close to the forest, you can't see the trees.

That's kind of the predicament I found myself in last week when I was griping to some people about what appears to me to be a lack of real enthusiasm in Canyon to attract new industry.

No sooner had I finished griping than one of the gentlemen with whom I was talking gave me a little enlightenment.

"I don't want a lot of industry in Canyon," he said. "I moved to Canyon to get away from that kind of thing.

"I'd really hate to see us with the kind of industry they have around Pampa."

This fellow's contention is that Canyon is a nice place to live and raise kids and industry is not conducive to the same.

I'm not sure about his logic, but I find myself fully able to see his point of view.

And, I think this is a reason it has been so hard to generate any prime movers to spearhead an industry drive.

Every town, I guess, has to decide what it wants to be. Some like Hereford opt for the route of greater economic growth—through industry.

Others decide to take advantage of what they have and accept moderate growth.

Perhaps Canyon should be in the latter category. There is an underlying feeling here that the city unconsciously is already a charter member.

***

All's quiet on the political front, but things may be brewing this fall for another local option election.

Some students I've talked to are checking into the legal actions needed to start the election procedure, and if they can muster the help they could very well force an election before Christmas.

***

Another unanswered question—why should West Texas State University recruit students?

Obviously, if Canyon's economy and growth is going to be greatly dependent on WTSU's growth, local citizens should be concerned about getting more students here.

But, is it a function of the university to recruit students?

The answer is that WTSU will probably not actively recruit. They will probably decide to initiate a broader-based public relations program to get across to Panhandle and area high school students the assets of the university.

***

Football may be the king in Texas, but you should see basketball in Indiana.

Indianapolis goes crazy for its team—the Pacers.

Games are more like riots than sporting events and fans are personally offended if a Pacer is fouled or wronged.

When the teams take a timeout, local car dealers and hamburger joints and clothing stores put on live advertisements on the court.

It's an exciting brand of basketball.

Two years ago, Vice President Agnew spoke in Indianapolis on the President's plan on revenue-sharing.

Agnew had just been photographed several times beaning his opponents and teammates with golf balls and tennis balls and had gained a reputation as a poor shot.

He strode to the stage after a welcome to the city, pulled a basketball from the podium, made a quip about Indiana's basketball frenzy and tossed the ball into the crowd.

Two thousand people ducked and the secret service men cringed.

Immunizations Offered Free

Canyon public school students may receive free immunizations at the Bi-City-County Health Unit in Amarillo, it was announced last week.

A spokesman at the unit said state law required school children to receive several immunizations be administered.

The law requires the following:

Three diptheria-tetanus shots, one of which has been given since the child's fourth birthday with a booster administered during the past 10 years.

Three oral polio immunizations, one of which has been given since the child's fourth birthday with a booster administered during the past 10 years.

A measles and a rubella immunization.

Smallpox vaccinations are no longer required.

The immunizations are available every Tuesday and Thursday from 1 p.m. to 5:30 p.m. at the health unit, 411 S. Austin in Amarillo.

A special immunization clinic will be held from 7 to 9 p.m. Sept. 5.

Two Charged For Fighting

Two Amarillo men, allegedly involved in an affray early Thursday, pleaded guilty later that day to charges of disorderly conduct and drunk in public.

Billy Joe Casstevens, 301 N. Johnson, and C.G. Sims, 1623 NE 20th, were arrested about 4:35 a.m. Thursday by Canyon policemen at 2202 5th Ave.

Officers said the affray involved as many as seven persons between the ages of 17 and 50 years.

The two appeared before Justice of the Peace W.A. "Bill" Wilson, who fined each $59.50 on the disorderly conduct charges and $34.50 on the drunk in public charges.

Casstevens is on probation after conviction on a charge of assault.

Canyon Housing Tight

Housing in Canyon for college students may be as hard to find as it ever was, but this year not many are looking.

Canyon Chamber of Commerce manager Roland Black said Friday he has had fewer students in his office seeking housing this year than he has had in the last five years.

"It's pretty slack this year," he said. "I haven't had too many requests. Usually at this time of year, I have them lined up out there."

Black said a few families have asked about three-bedroom homes and that very few three-bedrooms are available in Canyon.

A spokesman at The Canyon News indicated a similar trend. She said more advertisements renting houses have been run this year than in recent years.

Part of the reason for the slack housing run this year could be the fact that dormitory space at West Texas State University is readily available and officials there are not giving many students permission to live off-campus.

Weldon Trice, dean of men, said single freshmen, sophomores, and juniors who are under 21 are not allowed to live off-campus unless they can meet several qualifications.

"We're giving less permission than we did before," Trice said.

Even so, the dormitories are not full.

WTSU administrators are expecting about 7,300 students to enroll for the fall term which begins in early September.

Dorms open today on campus.

Health Board Restricts Area Cattle Movement

In a move last week which is expected to have little effect in Randall County, the Texas Animal Health Commission placed restrictions on the movement of cattle from four states into Texas.

An announcement from Dr. H.Q. Sibley, executive director of the commission, states that all cattle, except slaughter cattle, originating in Colorado, New Mexico, Oklahoma and Kansas shipped into Texas are required to be dipped to prevent scabies.

The order is effective Sept. 1.

It states the cattle must be accompanied by a permit from the animal health commission, must be dipped in toxaphene or lime and sulphur 10 days prior to shipment and be accompanied by an official health certificate certifying that the herd of origin has been inspected and declared free of scabies.

The restrictions allow cattle to be dipped upon arrival in Texas in lieu of dipping prior to shipment. Upon arrival here, the cattle will be officially dipped for scabies.

Slaughter cattle originating in the quarantine area will be required to be accompanied by an official health certificate or a certificate issued by a state or federal livestock inspector showing freedom from scabies.

The restrictions announced last week apply to all of Texas. Currently, only 34 counties in the state are under a scabies quarantine which restricts movement activities.

Randall County Agent John Brazzil said the primary effect of the restrictions will be felt in Oklahoma and New Mexico which annually ship more than a million head of cattle to Texas.

He said the new order will have no effect in the county.

2800 Enroll In Schools

More than 2800 students have enrolled in Canyon public schools this fall, according to Supt. Jerry Jacobs.

Jacobs said 2839 students had registered by early last week and that about 30 more had enrolled through Friday.

The total was about 80 more than the school district expected this term, but Jacobs said he isn't sure the increase will cause any problems.

The enrollment was up more than 100 over the same period last year, when 2742 enrolled.

Canyon High School has an enrollment this year of almost 700 and Gene Howe Elementary School enrollment has increased 30 to 40 students.

Jacobs said a survey will be taken after the Labor Day holiday to determine if more classroom space is required or if more teachers are needed.

Letters To The Editor

Three Canyon Residents Complimented For Help

Dear Sir:

I recently visited in Canyon, Texas, and had the pleasure of meeting three of the gentlemen there in Canyon, under rather adverse circumstances, and I would like the public to know the type of people these men are.

On Tuesday, August 22, 1972, a friend of mine from the Philipine Islands and I left Post, Texas, to attend the production of "Texas." We experienced automobile trouble between Happy and Canyon on the Farm to Market by-pass road. The first car through was a gentleman who worked in Happy and lived in Amarillo. He picked us up and took us into Canyon for the purpose of leasing a car. This gentleman was not a resident of Canyon and I do not know his name but he told us he would take us to a Gulf Station, which we later learned was owned and operated by Mr. Jim Martin, and if anyone could help us, he could and would. While I was relating my troubles to Mr. Jim Martin to the effect that my new automobile had broken down on a lonely country road and that I would probably miss the performance of "Texas," a Mr. Jerry Becknell overheard the conversation. After relating my conversation, Mr. Martin assured me that I was not going to miss the performance of "Texas" because he had a pickup truck that we could borrow and make the performance. I told Mr. Martin that my tickets would only be held five more minutes and would then be sold. He took care of this by calling the ticket office and assuring them that I would be there and to hold the tickets, which they did. Mr. Becknell then called a leasing company who did not have a car available. Mr. Becknell, then going further, called a friend of his, Mr. Eddie Knowles, to arrange for an automobile. Mr. Becknell then took me down to the office of Mr. Eddie Knowles, where I was furnished an automobile to use as I pleased and was told only that when I was finished with it to return it to Mr. Jim Martin. We did make the performance of "Texas," enjoyed it very much, and when we returned to Mr. Martin's station, Mr. Martin had towed my automobile to Canyon, had repaired it and I was ready to be on my way.

None of these gentlemen were under any obligation to help me and my friend in any way and in each instance they went far beyond anything that is required in ordinary courtesy or helpfulness. Needless to say, both myself and my friend are utterly amazed and astounded at the friendliness and helpfulness of all three of these gentlemen and they are certainly a credit to the people of Canyon or any other place. If you have more than three people like the gentlemen that I met, you have more than you deserve, and we wish you would ship one of them to Post.

Yours very truly,
Pat N. Walker

Respect For Property Urged By Pet Owner

Dear Editor:

My son and I moved to Canyon a year ago in order that I might finish my education. I could have chosen another university other than West Texas State, but the deciding factor was Canyon as a town. I had lived in cities and felt that a smaller town offered better living conditions for myself but particularly for my son. The people in Canyon are friendly and seem to have retained human values while sometimes it seems that the cities are losing so much as their population increases. Respect for private property is an important value to me. In the cities, there is evidence that respect for one's own property and that of others is decreasing. I think this can be substantiated by the percentage of thefts and vandalism.

Animals are one's private property. If an animal is annoying or destructive, a person may (1) call Animal Control to have the animal picked up, (2) take the animal to the pound himself, (3) contact the owner, and (4) if the animal has caused any monetary damages, he may ask the owner to pay for such damages. It seems that through friendliness and cooperation, we would have fewer problems. Most pet owners will try to cooperate with their neighbors. For those who will not, why not work through the law instead of breaking the law as have thoughtless pet owners?

I am a pet owner, and I respect my property and because of this, I also respect the property of others. I am not unique; many more owners feel as do I. Living in a town is cooperating with others. Canyon is a good town because of the fine people who live there today. If though, we lose respect for our neighbor and his property, it will not continue to be a town with desirable qualities.

Dina Greenwood

CHS Student Apologizes For Signing Hair Letter

Dear Citizens of Canyon:

I would like to express to upcoming students of Canyon High School and sophomores of this year's class that I have learned from this experience that one should always read what they sign. I am a Christian and a member of the church and do not feel this way toward the dress code, the teachers and my parents and I fully intend to read what I sign when a petition is circulated, especially by students.

Marilyn Robinson

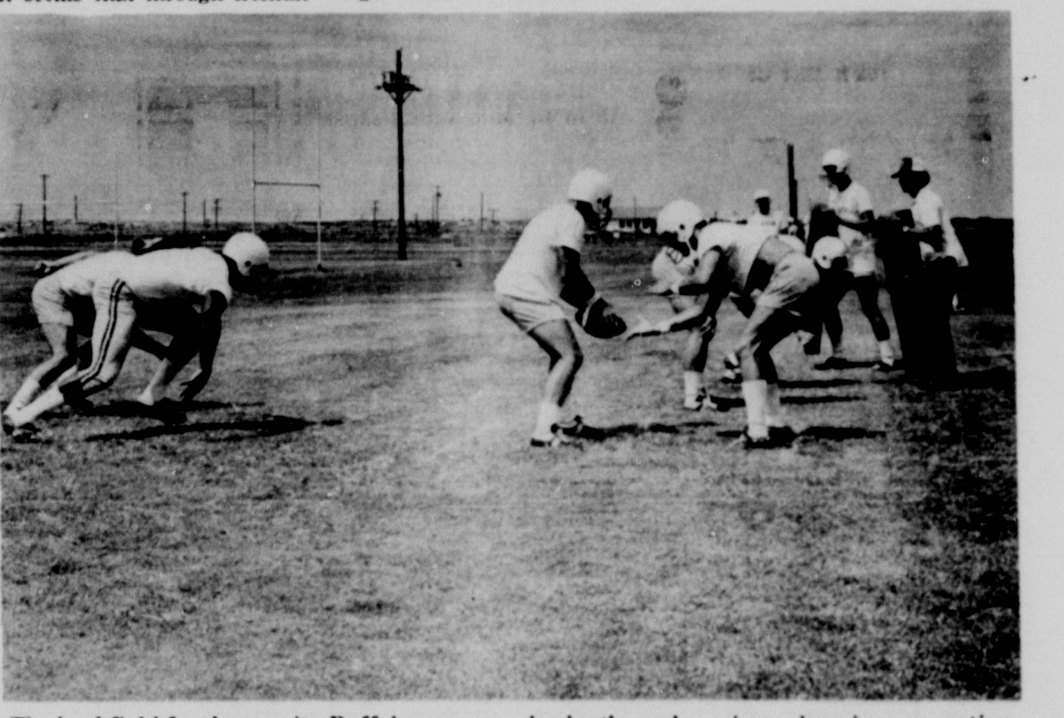

The backfield for the varsity Buffaloes were in the midst of three-a-day drills last week on the practice field. Here, coaches run the backs through various plays in preparation for the Buff season opener against Drake University Sept. 16 in Des Moines, Ill.

WHY PAY RENT WHEN OWNING YOUR OWN HOME IS SO EASY!!!
(Low Payments - Low Down)
Let James Click Show You How Easy It Is To Own Your Brand New 3 or 4 Bedroom Brick Home Today.
CALL COLLECT: (806) 352-3751
FOR MORE INFORMATION
James Click Will Custom Build You A Top Quality Home Anywhere In This Area Today.
JAMES CLICK, BUILDERS
3100 GEORGIA
P.O. BOX 10031
AMARILLO, TEXAS 79106
EQUAL HOUSING OPPORTUNITIES
National HOMES 31 YEARS OF LEADERSHIP
MORE FAMILIES LIVE IN NATIONAL HOMES THAN ANY OTHER HOMES IN THE WORLD

Rev. Jack Cornell Assumes Duties As Faith Pastor

The Rev. Jack Cornell arrived in Canyon this week t o assume his new duties today as pastor of Faith Chapel, a non-denominational worship center supported by the Apostolic Faith Church.

He replaces the Rev. Marcus Adair who will be coordinator and director of Christian outreach program for students at West Texas State University as well as supervisor of construction for the new Bible Education Building.

The Rev. Cornell, his wife Kathryn, daughter Tonya, 11, and son Kevin, 10, have taken up residence at 2703 3rd Ave. and have entered their children in Canyon schools.

The new pastor has been in the ministry for over 15 years, having graduated from the Faith Bible College at Baxter Springs, Kans. He has held pastorates at Balko, Okla., Follett, Tex., and, most recently, Laverne, Okla. Both he and his wife, who is an accomplished musician, have taught at Faith Bible College where he studied for the ministry.

The Rev. and Mrs. Jack Cornell, with son Kevin, 10, and daughter Tonya, 11, are new residents in Canyon. He is the new pastor of Faith Chapel, taking over from the Rev. Marcus Adair.

Lion Carnival Here Monday

The Canyon Lions Club will sponsor their annual carnival Monday through Saturday across from Rex Reeves Elementary School on 23rd Street.

Johnny Boone, Lions president, said the carnival will be open from 4 p.m. to midnight each night. The Lions will sponsor bingo from 6 to 10 p.m. nightly.

Adult and children rides will be featured in this year's carnival with Jest Amusement Co. providing the rides.

Proceeds from the carnival will go to Canyon Little League and various other Lions projects.

Eagle Defense Said Strong

Coach Ron Mills' Eagles went to Friona Friday night to scrimmage Roswell Goddard and Mills said his defensive unit and his passing game showed real promise.

"Right now our defense and our passing game is a little ahead of our running game," Mills said.

Eagle quarterback Bill Moore made more than 150 yards in the air Friday night.

Mills said the Roswell team "has as strong players as we'll be playing, but they probably don't have speed."

One of Mills' main concerns Friday was finding his weaknesses and strengthening them. By early Saturday, though, the game film had not been graded.

"Our running game wasn't consistent," Mills said. "But, the defense we played against was a goal-line defense and we just had to throw quite a bit."

Mills said his receivers were able to catch well and looked promising.

All in all, Mills wasn't satisfied with the Eagle product, but "I was pleased with the kids' effort. Everyone did his best."

The Eagles scrimmage Friona at Friona next Friday night with the junior varsity team beginning at about 6:30 p.m.

The CHS junior varsity didn't scrimmage Friday night because Roswell Goddard didn't bring its JV team.

Had a party? Or giving one? Tell The Canyon News about it. Telephone 655-7121, or stop by the News office on the south side of the square.

Annual Sales Congress Due At WT In September

The annual West Texas Sales Congress, a one day motivation conference for Panhandle-Plains insurance agents, will be held at the West Texas State University Activities Center Sept. 12.

An estimated 400 to 600 persons will attend, said Dr. Zeke Marchant, professor of business administration at WTSU and a consultant to the sales congress committee.

The event is sponsored by the Amarillo Association of Life Underwriters, the Lubbock Area Association of Life Underwriters, the Plainview Association of Life Underwriters, the Top O Texas Association of Life Underwriters of Pampa and West Texas State University.

Three sessions will be held during the day beginning at 10:30 a.m. when Dr. Eldon Lewis, dean of the WTSU School of Business, and William R. Ballard, president of the Texas Association of Life Underwriters, welcome the delegates.

W. Walter Smith of Rutherfordton, N.C., retired after 22 years as an agent with Metropolitan Life Insurance Co., will be in charge of the first session.

He has 40 years experience as a salesman and 17 years as a speaker. In 1964 he received the Man of the Year Award from the North Carolina State Association.

John F. Savage of Toledo, Ohio, will head the second session. He is in his 20th year with Columbus Mutual Life Insurance Co. and is head of a $30 million a year life insurance company.

A former high school teacher and basketball coach, Savage is a member of the board of the University of Toledo and was named the Toledo Junior Chamber of Commerce's Outstanding Young Man in 1965.

The third session will be directed by Charles E. Gaines, noted life insurance educator, lecturer and executive. He is vice president of the Research & Review Service of America, an Indianapolis, Ind., publishing firm specializing in training, educational and promotional materials for life insurance companies and related businesses.

Gaines, who has been associated with the Institute of Insurance Marketing at Southern Methodist University and Louisiana State University, is a former president of Guaranty Income Life Insurance Co. of Baton Rouge, La.

Registration fee is $6 if paid the day of the conference or $5 if paid in advance. The fee includes the luncheon. College students can attend the lectures without charge but will be assessed a $2.50 fee if they go to the luncheon.

City Banks Will Hold Memorials

Five banks in Amarillo and Canyon have been named depositories for a memorial fund established in the memory of the late Sheriff L.S. "Slim" Johnston.

The First National Bank of Canyon, West Texas State Bank of Canyon, First National Bank of Amarillo, Western National Bank and Bank of the Southwest will hold money deposited for the fund.

Proceeds from the fund, which was established last week by the Randall County Democratic Executive Committee, will go to purchase an oil painting of Johnston for display in the county courthouse.

Any remaining proceeds will go to Boys' Ranch.

U.G. Berry of Amarillo heads the memorial fund drive.

CANCER INSURANCE
WHEN CANCER STRIKES IT DESTROYS HEALTH-HOMES-FAMILIES-INCOMES-SAVINGS-ASSETS-AND EVEN FUTURES . . . And in less than two minutes from right now, one person in the United States will die of cancer. Nine hundred people died today of cancer in the United States. Cancer strikes TWO families in THREE.
THIS PLAN WILL HELP PAY THE BILLS . . up to ONE HUNDRED THOUSAND DOLLARS! ($100,000)
Anyone of any age in any state of health who has never had cancer may purchase this plan.
The plan covers cancer which is first diagnosed by a qualified pathologist 90 days after date of policy issue.
YOUR CANCER PLAN PAYS IN ADDITION TO ANY OTHER INSURANCE YOU MAY HAVE, WITH ALL OTHER COMPANIES.
Gives you peace of mind from dread anticipation of cancer. Your Cancer Plan can be cancelled only by you. The plan is renewable for life subject to Company's Right to Adjust Premiums By Class.
Pays up to ONE HUNDRED THOUSAND DOLLARS in accordance with policy provisions.
YOU AND YOUR FAMILY CAN HAVE THESE BENEFITS AT PREMIUMS YOU CAN AFFORD.
CONTACT Agent John Reed
3205 Western
Amarillo 79109
355-1100

	ANNUAL	QUARTERLY	MONTHLY BANK DRAFT
INDIVIDUAL	$30.00	$ 7.95	$2.50
FAMILY	$45.00	$11.93	$3.75

"JUST GOOD FOOD"
"Try Us - You'll Like Us"
American Motor Inn
Restaurant
And Motel
4541 Canyon Dr.
Amarillo, Texas
355-5611

Tues. Aug. 29th
8 KING SIZE WALLET CREATIVE COLOR PORTRAITS FOR ONLY 99¢

PHOTO HOURS 9 A.M. TO CLOSING
NO LIMIT
Shugart Studios
GET PICTURES MADE OF GRANDPA, GRANDMA, DAD, MOM AND ALL THE LITTLE ONES AT THESE SAME LOW PRICES!
SHUGART COLOR PHOTOS
tweedle dee
1601 4th Ave.

THRIFTWAY
Specials Good Thru Wednesday, Aug. 30.
YES! YES! YES! THE TOTAL'S LESS

We Reserve The Right to Limit Quantities
QUALITY MEATS
Your Choice Gold Bond Or Buyers Bonus Stamps

Betty Crocker Brownie Mix Supreme 23 oz. 65c
Kleenex Boutique 125's Facial Tissue 4/$1
Faultless 15 oz. Spray Starch 39c
Glad 10 Count Trash Bags 69c
Baron Von Redberry or Sir Grapefellow New Cereal 8 oz. 49c
Del Monte Pineapple 3/89c Sliced, Crushed, Chunks 1½ Can
Windex Aerosol 15 oz. 49c
Del Monte Sweet Nubbins Pickles 22 oz. 59c

Gladiola Flour 5 lb. Bag 48c
Hams Butt or Shank Portion 69c lb.
Beef Patties Ground 69c lb.
Pork Chops Family Style ⅓ Loin 89c lb.
Bordens Half Gallon ICE CREAM All Flavors 69c
Shurfresh Biscuits ea. 5c
T.V. Special Assorted Shurfresh Lunch Meat 3 6 oz. pkg. 89c

FRESH PRODUCE
Fresh Cello Pack Tomatoes 29c pkg.
Calif. Nectarines 39c lb.
East Texas Sweet Potatoes 15c lb.

Close-Up Toothpaste Family Style 67c
Princess Professional Formula Hair Spray Large 18 oz. 29c
Medical Center Alcohol 16 oz. 15c
FROZEN FOODS
Birdseye 10 oz. Package Chopped Broccoli 4/$1.00
Morton's Honey Buns Package 3/89c

Double Gold Bond Or Buyers Bonus Stamps On Wednesday.
A THRIFTWAY STORE
COOPERS

send for 10% cash refund on your grocery bill*
MAXIMUM REFUND $3.00
Mail in one cash register tape with the net weight statements from 2 BOLD packages Plus 2 JOY bottles
GIANT BOX 22-oz. BTLS.
plus the refund certificate from our store.
Bold 85c Joy 57c
Get required certificate for complete details.
HURRY! MAIL IN BY OCTOBER 21, 1972.

NEVER BEFORE AT THIS LOW PRICE
ON SALE THIS WEEK!
SECTIONS 5 & 6 49c
with $5.00 Purchase
"ASSEMBLE-IT-YOURSELF"
WEBSTER'S NEW TWENTIETH CENTURY DICTIONARY OF THE ENGLISH LANGUAGE UNABRIDGED
BUY 2 SECTIONS A WEEK

PREVIOUS SECTIONS on sale at all times
• EASY TO ASSEMBLE
• ALMOST A FOOT TALL!
NEVER AGAIN AT THIS LOW PRICE

classified ads get the job done

CANYON NEWS CLASSIFIED ADS SELL

TO USE THEM JUST CALL 655-7121 AND ASK FOR AD TAKER

First Insertion, Per Word 10 Cents
Second Insertion, Per Word 5 Cents
Minimum Charge For First Insertion, $1.50.
Minimum Charge Per Subsequent Insertions, $1.00
Display Classified Ads $1.20 Per Inch
DEADLINE: 5 P.M. Two Days Before Publication

REAL ESTATE FOR SALE

For Sale: 3 bedroom, 1¾ bath. 404 7th Ave. 655-3286. tfc19

For Sale: Five room house, recently redecorated. Call 655-2581 or after 6 p.m., 655-3151. TFC-37

For Sale: 15 acres new brick 3 bedroom home near city limits. 655-2276. tfc46

Loans on homes in Canyon to buy, build or repair. Abstracts and titles insurance. Mrs. A. B. Duncan. West side of the square, telephone 655-3252. TFC-32

'70 Impala Coupe $2295 Eddie Knowles New and Used Cars

By Owner: 5 acres, 2 bedroom and den house. Well, barn, stalls, and pens. Out of city limits. 655-9313 4tc20

AUTOMOBILES FOR SALE

1968 Plymouth Fury III, power brakes and steering, air cond. Excellent student car. $1,050. 655-4025. 4TC21

65 Chevy Wagon $795 Eddie Knowles New and Used Cars

For Sale: 1970 Pontiac Executive 2-tone, 4-door, power and air, buy direct from one owner, $1,950. See at Gulf station 711 23rd. tfc49

'63 Olds, good school car. $245. See at Cowboy Grocery. TFC50

'62 Chevrolet, 6-cyl., 4-door, good condition. $200. See at 2711 2nd Ave. 2tc51

For Sale: School car, 1963 hardtop Impala, standard shift, call between 4 & 10 p.m. 655-7688. 1tc51

For Sale: '63 Chevrolet, V-8, standard, $200. '72 Suzuki, 950 miles, excellent shape. No reasonable offer refused. 509 8th Ave., 655-4798. 2tc51

For Sale: 1965 LTD, 2-door, hardtop, and a 1958 Ford Ranchero, 499-2929. 2tc51

For Sale: 1965 Impala sedan. Clean. 383-2436, Amarillo. 1tc51

Pat's Custom Service Swathing and Baling 655-2052 CANYON

Bring Your Car To Us For All Your Service Needs.

STEVENSON Motor Co. Canyon Texas Canyon Hill & E-Way Phone 655-2583

69 Grand Prix $2495 Eddie Knowles New and Used Cars

For Sale: 1969 Mach I Mustang, sell or trade. 383-2436, Amarillo. 1tc51

MOTORCYCLES FOR SALE

'70 Model Kowasaki motorcycle, 90, in good condition. Call after 6 p.m. 655-7847. 1tp51

For Sale: 1972 CL 350 Honda. 3 mo. old. Phone 655-7463 after 6 p.m. Make offer. 3TP21

ANIMALS FOR SALE

For Sale: Stud horse, King breeding, excellent disposition, good cow horse. Contact Ronnie Via, 995-4348, Tulia or Walter Via, 764-2893, Happy. 2TC21

For Sale: Registered quarter horse gelding, well trained, gentle. Sacrifice at $600.00. 383-4368. tfc20

Medford Trailer Park Canyon's "Easy Living" Mobile Home Park F.H.A. Wpproved Restricted Convenient to College — Canyon School and Downtown Area $35 mo. Gas and Water Pd 10th St. & 3rd Ave. 655-7928

FURNITURE FOR SALE

New black satin free, standing fireplace and antique brick. $500. 655-3400. tfc20

Coronado Pet Shoppe 353-1511 34th & Georgia

APPLIANCES FOR SALE

SINGER'S best automatic, new guarantee, take up balance of 6 payments. New, slightly freight damaged. Zig-zags, $25. Amarillo Sewing Center, 4006 S. Washington, South Amarillo Shopping Center. 355-4031. tfc16

For Sale: Kenmore appliances: frost free refrigerator, $75; 8-cycle washer, $125; controlled-heat dryer with lint screen, $100. Call Amarillo, 353-1317, Mrs. Jokisch. TFC21

AVON DING DONG! Everyone knows Avon. That can mean profit for you. Avon Representatives earn money selling high quality Avon products in their spare time. Need money? Call Avon now: 374-3161

PRODUCE FOR SALE

Sweet corn freezer quality 50¢ per dozen, also blackeye peas. 655-4659 or 655-4285. 2TC21

HELP WANTED COOK For excellent dining facility. Must know how to grill steaks & prepare homestyle meals—Must be energetic, cooperative & maintain a clean orderly kitchen—Afternoons & evenings. AMERICAN MOTOR INN RESTAURANT & MOTEL Amarillo 4541 Canyon Drive 376-5221

MISCELLANEOUS FOR SALE

Bulk Elbon rye seed for sale, $4.00 per hundred, test 58. Call 655-2711 or 655-7603. Cristler Crain. 3tp20

For Sale: An Armstrong flute in good condition. Call 655-2083. tfc49

For Sale: Reduced prices: baby chest, $25. Child's table, 4 chairs, $6.00 Car seat, $3.00. Mrs. Martin, 655-4711. TFC21

For Sale: Single shop made horse trailer. Good tires and tarp. Jones Farm, 5 miles west of Happy, Texas. 1tc51

For Sale: With or without heifer calf — Young Swiss milk cow. Fresh, 20th. Claude Rea. 655-3169. tfc51

For Sale: English spode China, mandolay pattern, 12 plates, 12 cups and saucers, sugar and creamer. 655-4600. 2tc51

'69 Belair 4-Door $1395 Eddie Knowles New and Used Cars

For Sale: Catalina Air conditioner, 1 year old, 2 speed, 2800 CFM. 655-3914. 1tc51

Buy, sell or trade with Canyon News classified ads.

L.A. (Alton) Butler Plumber 655-9413 1406 8th Street No. 57

MOBILE HOMES FOR SALE

For Sale: Mobile Home furnished. Washer and dryer. 655-4076 tfc17

For Sale: 10 x 51 mobile home and 75 x 150 lot. $4250. 655-3006. 6tc20

For Sale: 12x68 Freedom Mobile Home, 1970 model. Can be seen at Tulia Livestock Auction or contact Ronnie Via, 995-4348, Tulia, or Walter Via, 764-2893, Happy. 2TC21

For Sale: 1972 Trailer home, 3 bdrms, 1½ baths, 14' x 68', 5 mi. S. of Canyon on Buffalo Lake Rd. Inquire at house. R.B. Turner. 2TC21

69 Mustang $1495 Eddie Knowles New and Used Cars

Mobile Home For Sale: 12' x 60', A-1 condition, 2 bedrooms, new carpet, on corner lot, 100 foot frontage. Paved both sides, good location. 655-2717. SU-TFC49

Beautiful 14 x 70 1971 mobile home for sale. Small equity and take up payments. Perfect for college students. 353-1004. SU1tc51

You can sell most anything with a want ad. Call 655-7121.

Country Bargains

125 acres of fine irrigated farmland. Two wells with new motors and underground pipe. Excellent allotments. Buy owner's equity and assume low interest loans.

445 acres irrigated farmland, 2, 1000 gal. 8 inch wells, fair allotments, 20 miles from Amarillo, located Blk 1, Section 14 TT&RR, Randall County.

Well located 20 acres, 2 miles East of Canyon, all grass ready to develop. Located by proposed I-27 by-pass.

Lindsey Land & Cattle Phone 655-7551 1400 - 4th Ave. 2TC

Two 20 in. Girls Bycycles Extra Good Condition. May Be Seen At Jim's Gulf Service. Corner of 4th Ave. & 23rd St. 2-TC

GARAGE SALE

Garage Sale and Bazaar: Saturday all day and Sunday to 7 p.m. 26th and 27th. Old trunks, antiques, old telephone, 4 wheel express trucks, baby furniture, violins, dishes, clothing, furniture and lots of goodies. West on 4th Ave. to sign. K.E. Hines. 2TC21

For Sale in Umbarger A quiet, peaceful little house with one large bedroom, living-room, kitchen & bath. Ideally located for couple who likes peace & quiet. Pressure water well & 24' x 60' building included with a very large yard, in Umbarger. Phone Lindsey Land & Cattle Co. 655-7551 Bob Lindsey 655-3109

GIGANTIC 6 FAMILY GARAGE SALE: Furniture, appliances (large & small), clothes for all the family (good condition), linens, bric-brak, etc.....Good Prices · Excellent selection. Begins Sat. 10 a.m. Reopen Sunday 1 p.m. 2510 9th Ave. 2TC21

Wanted Paper Route Boys Good Routes Open 655-2220

Garage Sale: Two families. 1806 6th Ave. All day Sat. and Sun. 2TC21

Going somewhere? Or been? The Canyon News wants to know about it—and so do its readers.

'67 Mustang Sharp $1195 Eddie Knowles New and Used Cars

MOBILE HOMES FOR RENT

Two Bedroom mobile home for rent. Pioneer Village. 655-3217, 488-3900. tfc18

Two furnished mobile homes for rent, 2 or 3 bedrooms, close to WT campus. 655-4175. tfc48

2 or 3 bedroom mobile homes. Bills paid. Call 655-9842. tfc20

12 x 60 mobile home furnished, $100.00, water paid. FREE rent until September 1st. 806-997-5561, collect. tfc20

For Rent: 2 bedroom, furnished trailer house, couples only. 1201 9th Ave. Inquire 2011 7th Ave. Th-tfc19

Buy, sell or trade with Canyon News classified ads.

PECOS PARK for Mobile Homes 2-Car Parking, fenced, Gas Lite, Outside storage water paid. $39.50 mo. 2 Blocks west of campus on N. Second Ave. Mr. or Mrs. Blackwell 655-4238

For All Types Of Mechanical Work Air Conditioning Wheel Balancing Front End Alignment Motor Tune-Up All Types Transmissions State Inspections **Imperial Chevrolet Co.**

LOST AND FOUND

Lost: Short-haired, black half siamese in vicinity of 2100 block of 2nd Ave. 655-7585. SU1tc51

1970 Maverick $1595 Eddie Knowles New and Used Cars

APARTMENTS FOR RENT

Nice furnished 3 room Apt. Phone 655-2614. TFC21

Chris' Cabinet Shop FINEST IN CUSTOM CABINETS AND FURNITURE 655-9147 CHRIS SELLARS 1303 25TH ST CANYON

Blackwell Agency

Only $250 Down

3 bedroom Spanish style with beautiful carpet and modern kitchen. F.H.A. appraised and ready to go.

Anybody Looking?

Bargain hunters come running. Go by 604 7th Avenue and call if you want inside. It's vacant so look all you want, but get your offer in because it will be sold at some price. Broker cooperation invited.

Exceptionally Clean

2 bedroom frame home with lots of room to expand. Ideal for a small family. Will F.H.A. with low down.

Got A Problem?

Selling is not always the best answer. If we work together almost any real estate problem can be solved.

1319 4th Canyon Equal Housing Opportunity Call Keith Bright Office: 655-2558 Residence: 655-7354

WHY PAY RENT WHEN OWNING YOUR OWN HOME IS SO EASY! ! !

Let Ault & Conode Show You How Easy It Is To Own Your New All Brick 3 Or 4 Bedroom Home Today.

Ault & Conode Can Build Your New Quality Home Anywhere In This Area. Call Collect: Area Code (806) 372-1276 Today For More Information.

Ault - Conode, Inc. 1003 W 10th St. P.O. Box 9233 Amarillo, Texas 79105

Equal Housing Opportunity. Builders of National Homes

MORE FAMILIES LIVE IN NATIONAL HOMES THAN ANY OTHER HOMES IN THE WORLD

IndustrialReview

With school starting, now is the time to get your watch checked and cleaned at Romero's Jewelers to keep up with these busy times.

Located at 2308 4th Avenue, Romero's Jewelers is equipped with all the latest watch repair equipment, including the Ultrasonic Cleaner, Vibrograf and an 80 power microscope.

The Ultrasonic Cleaner cleans all the internal watch parts with ultra high sound waves. The Vibrograf checks the timing on a watch until the time piece is not loosing one second nor gaining one second.

To check and repair Accutron watches, Romero's is equipped with an 80 power microscope.

Louis Romero, owner, stated that his prices for watch cleaning vary according to the type of watch. The charge for a regular watch is $8.50, an automatic is $11.50, a day-date is $13.50, a 214 Accutron is $22.50 and a 218 Accutron is $26.50.

Any Rodania, Wyler, Eternamatic, and Eterna-sonic watches can be obtained at Romero's. The Eterna-sonic watch with the dual tuning forks is railroad approved for its accuracy.

Watch bands, rings, charm bracelets, and diamonds are some of the other items stocked for your selection.

Canyon High School and West Texas University class rings are also available.

Romero's specializes in custom made jewelry. "Sometimes the customer will bring me a design sketch or sometimes I design the jewelry as a service for my customers," explains Louis.

Grandson of the founder of Old Tascosa, Louis has acheived success in two diverse careers, as a professional boxer and as a master watchmaker.

In 1951, Romero and his manager were in Kansas City looking through a telephone book. He happened to notice an advertisement for the Kansas City School of Watch Making and decided to enter.

Upon graduation three years later, Louis retired as a professional boxer and initiated his watch making career. While in the school he ran a store for his instructor and worked on his own. After graduating, Romero went to New York, where he worked for Rolex, Omega and Benrus watch companies.

Romero became the general manager of Quality Products, a Benrus subsidiary, in the Virgin Islands. In 1966 the ex-boxer returned to the Panhandle and worked for Wagner's Jewelry in Amarillo for three years.

Later he operated a jewelry shop in the Barfield Building in Amarillo and then opened his store in Canyon three months ago.

Louis resides at 905 N. Polk and is the father of a 3 year old boy, Julius Robert Romero II.

"Normally, 1 week to 10 days should be allowed for watch repair because I like to keep it 3 or 4 days to check out the accuracy," says Louis.

For all your watch and jewelry needs call Louis at 655-9931.

"We are here to please the customer," promises Louis.

CARL'S GARAGE it's SPRING TUNE UP TIME ! Get Ready For That Summer Trip Now 2305 9th Ave. 655-2565

Wayne Brewer's **Mobil Service** and **Wholesale Bulk Delivery** 306 23rd st. 655-9461

fred potter photography co. For Information and Appointment Call 806-352-5873 3306 Oxbow

ROMERO'S MASTER JEWELERS Watch, Clock & Jewelry Repair "20 Years Experience Specializing in High Grade Watches and Clocks." LOUIS ROMERO 2308 4th Ave. Canyon Bus. 655-9931 Res. 376-9004

Auto Glass Specialists Plexiglass Window Glass Plate Glass Windows 8:00 A.M. to 5:30 P.M. 8:00 A.M. to 12:00 Saturday 24 Hour Emergency Service 806 352-0341 355-7700 **Professional Auto Glass** 605 23rd Street Bus: 806 655-7164 GEORGE (MAC) McCURRY General Manager & Co-Owner MARLIN PARSONS MANAGER & Co-Owner

ART ROBERTS WELDING SHOP 1412 5th Ave. 655-3031 FOR ALL YOUR WELDING NEEDS

BOB HORTON'S GARAGE Official State Inspection Station Complete Brake Service Motor Tune-Up Specializing in motor rebuilding and automatic transmission service and air condition service. 604 23rd Street 655-3021

De Bord Shoe Shop 408 23RD STREET CANYON, TEXAS ALL KINDS OF BOOT & SHOE REPAIR Tony Lama Cowboy Boot

classified ads

FOR RENT:

Stables for horses or will board. Facilities for riding, roping, barrels, etc. 655-2258.

Available Sept. 1, 2 apartments, 1 bedroom and 2 bedroom, furnished, across the street from campus. Lloyd Kurtz. 655-2534 or 655-4738.
3TC50

Furnished two bedroom apartment for rent. Phone 655-7568.
TFC21

2-bedroom furnished house for rent. Available Sept. 1. Couples or students preferred. 655-2480 or 655-4042.
2TC21

Two bedroom, clean, carpeted, plumbed, newly painted outside. No pets. 1720 7th Ave. or 352-9683.
2TC21

Vacant 2 bedroom furnished cottage, available Sept. 1st. $125 monthly. Deposit required. 655-3400.
tfc20

For Rent: Single room, private residence, adjoins campus. 655-3494.
tfc51

Let Us Answer Your Phone While You Are Away!
Also Secretarial Service And Photo Copying Available
Answering Service Of Canyon
655-9131

1508 7th Avenue. One bedroom efficiency, furnished, bills paid. $75 monthly. Requires good credit and $50 deposit. Don Cooper Real Estate. 376-4203.
tfc51

For Rent: Two bedroom house, fenced yard, covered patio, new carpet, $125 monthly. 1403 8th Ave. 655-3510 or 655-9441.
1tc51

For Rent: Furnished house ideal for two students. 1411 6th Ave. 655-2208.
1tc51

Siesta Plaza Park—Paved Streets, Off-Street Parking, Recreational Facilities, Swimming Pool, Storm Shelter, Concrete Patios. Only Eight Minutes From WT.
Siesta Plaza Park
Canyon E-Way at McCormick
355-9258

Quality Painting
Very reasonable prices.
Free Estimate - No Obligation.
For Further Information
655-4375

HOUSES FOR RENT

Small furnished house near University, 2405 7th Ave. Call 655-2468.
TFC21

Had a party? Or giving one? Tell The Canyon News about it. Telephone 655-7121, or stop by the News office on the south side of the square.

get the job done

MISCELLANEOUS FOR RENT

Large spaces on school bus route, all bills paid, only $45.00 monthly. Bayless Trailer Park. 655-3359, 655-9842.
TFC50

Large Mobile home lots for rent. Near Campus. $30.00 per month. Some utilities paid. 655-4175.
TFC-15

For Rent: Private trailer space. Call 655-2052. 2107 13th Ave.
tfc19

MISCELLANEOUS

Officies for rent: Complete with telephone answering service and secretarial service. Lindsey Land & Cattle Company. 655-7551.
tfc1

Mobile Home Spaces
Only four left. Accommodate any lengths. Patios. Water paid. FREE rent until September 1st. 806-997-5561, collect. Free local moving.
tfc20

Help wanted: Route salesman, prefer ages 25 to 32 with some college, career type position, all fringe benefits available, must be bondable and furnish references. Starting salary $500 plus. Call Mr. Welty, 355-7279 or L.M. Bane, Hereford 364-6618, evenings.
2TC21

Will do baby sitting in my home. 655-9898.
2TP21

Horse stalls for rent. 488-3675.
TFC

TRAILER SPACES FOR RENT
New, Modern, 1406 8th St.
Canyon 499-2475
after 6 p.m., 655-2950
CHAPARRAL VILLA MOBILE HOME PARK

Fall sewing and alterations. Specializing in formal wear. Marie Kershen, 655-4209.
3tc51

Painting done, no job too small. Stephen Downing. 655-3364.
2tc51

Satisfaction Guaranteed
Texas Pest Control Association
Mayfield Pest Control
1425 Hillcrest Dr.
Canyon, Texas
Licensed Ph. 655-3878 Bonded

Part-time help for Snack Bar at Canyon Country Club. 499-2595.
4tc51

Now taking applications for full time OFFICE GIRL. Must be able to run 10-key and type. Apply in person, Irwin Greenhouse, Inc.
tfc51

Help Wanted: Fulltime waitress. Pizza Hut, 655-9202.
1tc51

Wanted: Girl to work in Cricket Arcade. Monday - Friday. 9 a.m. to 1 p.m. Call 373-5614 after 5 p.m. or 655-9431, Saturdays.
2tc51

Garden plowing — satisfaction guaranteed. Call 655-2792, after 6 p.m. Carl Chitty.
TFC50

Painting inside and out. Professional quality. Low, competitive rates. Call B&S painting. 655-2009.
tfc20

Respectable family desire 3 or 4 bedroom home to rent. 383-4368.
tfc20

WANTED: Lady to do student laundry in her home. Call area code 505-396-2281 collect after 4 p.m.
2TC21

PARENTS LET YOUR CHILD JOIN THE BAND

No need to buy an instrument. Rent - No time limit - No rental/purchase plan - Never any interest or carrying charge - All rent paid, applies to purchase. Rent as low as $5.00 per month. All major brands of new, shopworn and used instruments. See us for band instrument rentals.

MEGERT MUSIC CO.
Serving The Panhandle For Over 35 Years

2602 Wolflin Ave.
Amarillo, Tex.
Ph. 355-5591

412 N. Main
Borger, Tex.
Ph. 273-2421

TLC DAYCARE CENTER AND KOUNTRY KINDERGARTEN. Where children love to play. Openings for infants thru 6 years. 3 minutes southeast of Canyon. Call 655-2263.
tfc19

WANTED: 30 inch butane kitchen stove in good condition. 499-2831.
2TC21

Need full time employee in sanitation department. Contact City Manager.
2TC21

Bypasses. . .

(Continued from Page One)

minished."

Traffic-serving businesses experienced a decline in gross sales. Non-traffic-serving businesses experienced increases in sales most of which exceeded the annual increase for the state.

Generally, the areas in which the old route service stations experienced a decline in gross sales are those in which the motels experienced an increase in gross sales.

The study says there is no evidence that the bypassing of any of the nine study towns damaged local economies.

"Instead, it is likely that it enhanced the economic base and helped the towns and counties to capitalize on their resources more fully," the study reports.

Meals. . .

(Continued from Page One)

hopefully said.

Sixty-four letters were sent to different organizations, churches and individuals, inviting them to send a representative to the meeting today.

Mrs. Holcomb and Mrs. Jackson said that the Meals on Wheels program would be a good community service project for sororities, church, civic and youth groups. West Texas State University sociology students might also want to participate, they said.

Referral forms, with which persons can suggest people they think might qualify for the program, will probably be placed in various businesses, churches, drugstores, grocery stores and doctors' offices next week, said Mrs. Holcomb.

Recipients will be chosen after they get physicals, and a doctor checks to see if they need a special type meal.

Socio-economic status in selecting recipients will not be considered, said Mrs. Holcomb. If a person can afford to pay for all or part of their meal, he would receive a meal just like a person who could not afford it, if both were qualified by the screening committee.

Mrs. Jackson said the Amarillo Meals on Wheels group has been very helpful in providing materials and ideas. For example, when an Amarillo recipient has a birthday, everyone gets a cupcake with their meal. In one town, a florist sometimes provides a flower to go along with the meals.

Mrs. Jackson and Mrs. Holcomb emphasized that the Canyon Meals on Wheels program is for the whole community. "It began as the thought of people who wanted to put an idea into action," said Mrs. Holcomb.

In summarizing their hopes for the Canyon Meals on Wheels program, Mrs. Holcomb said, "It's a community endeavor with a Christian thrust to administer to the needs of older Canyon citizens."

Interstate. . .

(Continued from Page One)

interstate around the city of Hereford and then get behind that routing and back it."

Reeves Donnell and Louis Raef of Umbarger expressed that town's support of the interstate highway.

It was revealed during the Friday night meeting that Sen. Lloyd Bentsen and Rep. Graham Purcell have expressed full support of the highway proposal.

Bentsen's letter of support read during the meeting says that authorization for the redesignation is included in an amendment to the National Highway Act of 1966 which should be considered soon by the Senate.

Bentsen is a member of the Senate Public Works committee which studied the bill.

A source close to the situation told The News, though, that the House is working on its version of the bill and that "the two are not anything alike."

Nevertheless, McLelland and his backers in Roswell are optimistic that the highway will be redesignated.

"I think it really looks good," McLelland said. "We have a lot of Congressional people really trying to push this for us.

The plan to have the highways between Amarillo and Las Cruces designated part of the interstate system was originated in New Mexico about seven years ago.

As envisioned, it would involve 93 per cent federal funding.

Area cities will meet again on the proposal in late October in Ruidoso, N.M. Expected to attend the meeting is Sen. Joe Montoya, prime mover behind the proposal for New Mexico. Bentsen will also be asked to attend.

Pre-Inventory Sale

"the Rugged Ones"
Farm Tire Values
COOP
Agri-Power Super Traction Rear

$139.88
18.4-34/6 ply plus $10.69 F.E.T. and exchange of sound casing of same size

$152.88
18.4-38/6 ply plus $11.97 F.E.T. and exchange of sound casing of same size

End of Summer Sale On Snapper '72

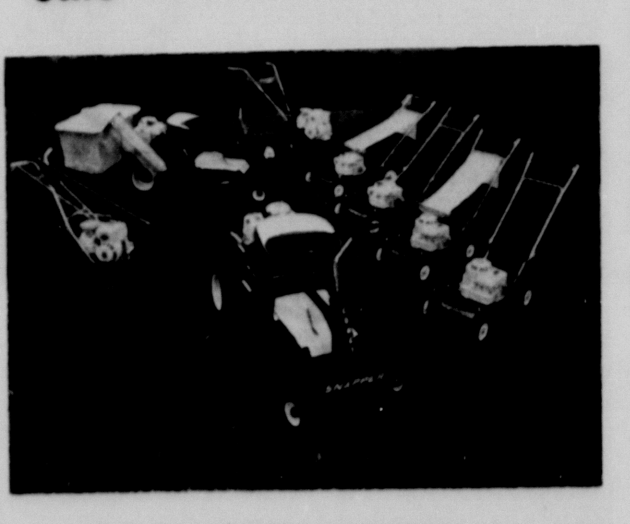

Regular and Riding Mowers
Special Prices on All Mowers in Stock

Consumer's Fuel Assn. and Elevators

Chain Link
Rustic Cedar
Stockade
Western Cedar
Split Rail Cedar

— FREE ESTIMATE —

Tri-State FENCE Company
OF AMARILLO, TEXAS

Call our local representative in Canyon for any service.

D. M. (BUDDIE) FOSTER
TELEPHONE 655-3030

1007 5TH AVENUE
CANYON, TEXAS

Cattle spraying. Call early morning or late afternoon, 488-3691.
SU4tc49

Private piano lessons. Call Janney Hines. 655-2276.
tfc20

Largest Used Furniture Store In Town
374-0052
Nice living room and bedroom suites, hide-a-beds, dinettes, stoves, refrigerators, springs and mattresses. Farris Furniture, Herbert Workman, owner, 604 North Fillmore, Amarillo.

Will keep children in my home, 2, 3, 4 and 5 year olds. 655-4238
3TC50

Wanted: Full-time housekeeper, babysitter. Permanent. Reference. Call 655-4711 for appointment.
TFC50

Will do baby sitting in my home week days. Mrs. Townsend. 655-3092.
tfc20

Spraying for your trees and shrubs, state license, bonded and guaranteed. Call early morning or late afternoon. 488-3691
SU-4TC49

You can sell most anything with a want ad. Call 655-7121.

CANYON CREEK APARTMENTS

	Unfurnished	Furnished
1 bedroom	$144	$175
2 bedroom	$159	$205
3 bedroom	$195	$245

Canyon E. Way South. Take Hereford Turn to first blinking light. Turn North.
Resident Manager (No Pets Please) **655-9611**

Clinic. . .

(Continued from Page One)

on the drawing board for the fall here.

"PPA will put on a program in the girls' dorms at West Texas State on planned parenthood and sexuality," Mrs. Stuart said.

The programs will include films, discussion groups and other presentations on veneral disease and other problems which could be encountered.

The programs will be given in girls' dormitories beginning Sept. 5 in Brown Hall. Other dates for the programs are: McCaslin Hall, Sept. 6; Cousins Hall, Sept. 11; Hudspeth Hall, Sept. 12; Shirley Hall, Sept. 18; Cross Hall, Sept. 19.

Each night's program will begin at 7:30 p.m.

Similar programs for presentation in the men's dormitories will begin after Sept. 25.

In addition, Mrs. Stuart is making plans to speak to various women's groups in Canyon.

Her schedule this fall includes talks to various classes at WTSU.

Buffs. . .

(Continued from Page One)

registration for freshmen and later in the week for actual registration on Thursday and Friday.

"We had a few players report to practice without being in top condition," said Mayfield. "I encouraged those players, especially those who were overweight to do extra running and exercise and to push away from the heavy foods at the dining hall.

"Those overweight players are working especially hard in practice and most of them are doing a little extra work as well. We ran all of the players pretty hard during practice."

Bikes. . .

(Continued from Page One)

for mechanical safety and retistered for identification purposes. Riders in various age groups will also compete for trophies as winners of performance and skill tests as well as knowledge of bicycle safety rules.

If enough interest is indicated, it is possible that a 50-mile relay race will be held for older teenagers and young adults.

"It is an established fact that whereever bicycle safety programs have been put into effect there has been a corresponding decline in mishaps," Magness said. "Canyon has been extremely fortunate. However, the surge in popularity of bicycle riding makes it imperative that we all involve outselves in this very worthwhile project."

Used Tractor Specials

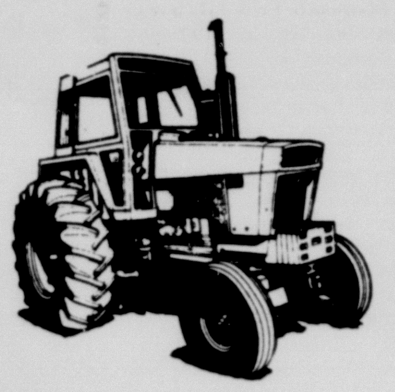

1971 - 1070 Case W/Cab
1968 - 1030 Case W/Cab New Tires
1967 - 1030 Case W/Cab
1966 - 930 Case W/Cab
1966 - 930 Case W/ Out Cab
1965 - 4020 John Deere
1968 - 830 Case
1964 - 830
1963 - 830
1961 - 830
Super 90 Massey W/New Tire

Used Combine

1968 - 1660 - 19 ft.
1966 - 1010 - 14 ft.
1963 - 600 - 14 ft.
1963 - 1000 - 14 ft.
1972 - 909 Nt Windrow Less 1 Yr. old.
1965 - 500 Hesston Windrow
1972 - 1155 Case Windrow Less 1 Yr. old cut less 300 A

Bargain Prices
970 and 1070 Rent Tractors with Low Hours

case **Case Power & Equipment**
Happy, Texas

Miss Splawn, Carter Pledge Nuptial Vows

Miss Cynthia Ann Splawn became the bride of Barry C. Carter in a double-ring ceremony taking place Saturday afternoon in the First Baptist Church. The Rev. Larry Suttle of the Central Church of Christ officiated.

The bride is the daughter of Dr. and Mrs. Robert E. Splawn, 1703 Hillcrest.

The bridegroom is the son of Mr. and Mrs. B.C. Carter of Roswell, N.M.

Mrs. Barry C. Carter, nee Cynthia Ann Splawn

The altar area was centered with a floral arrangement on a pedestal flanked by two large baskets of flowers on each side. Back of these was an arched candelabra with a pair of cathedral candelabra on each side. The choir rail was draped with white pleated satin.

Mrs. Dick Dawdy played organ music before the ceremony and accompanied Tom Chapin of Panhandle as he sang "For All We Know."

Miss Lou Davis was maid of honor. Other attendants were Mrs. Terry Stewart of Amarillo and Miss Deana Kay Tate of Carnegie, Okla., cousins of the bride. The flower girl was Andrea Vise. They wore floor-length gowns of pale blue organza styled with empire waist, short puffed sleeves, and stand-up collar. White and blue lace trim accented the waistline and neckline. They carried continental nosegays of blue and white carnations and white baby's breath with blue and white satin streamers.

The best man was Wayne Beighle of Skellytown. Tom Chapin and Jon Fisher of Roswell, N.M. were groomsmen. Kevin McAlpin served as ring bearer. Guests were ushered by Bob Splawn, brother of the bride, Lynn Tate of Carnegie, Okla., and Ken Potter of Amarillo.

The bride was given in marriage by her father. She wore a formal bridal gown of white polyganza and Venice lace, designed with fitted empire bodice of lace overlay, a Victorian neckline, and long, full sheer sleeves caught at the wrist by deep cuffs. Her full double skirt swept to the back with a detachable chapel train falling beneath a soft bow. She wore a matching Venice lace coif with brief illusion veil and carried a lace-trimmed handkerchief belonging to her grandmother. The ensemble was completed with a cascade bouquet of white roses and white feathered carnations with satin trim.

After the wedding ceremony, a reception was held in the fellowship hall of the church. The bride's table was laid with white cloth accented with lace trim. The centerpiece was an arrangement of blue and white flowers. Mrs. Mildred Stewart of Amarillo and Mrs. Bill Tate of Carnegie, Okla., aunts of the bride, served the traditional four-tiered wedding cake and punch. Miss Vanessa Cotton registered guests.

The couple left for a wedding trip to New Mexico, the bride wearing a burgandy and blue knit dress with navy accessories. After Sept. 5, the newlyweds will be at home at Fullerton, Calif.

The bride is a graduate of Canyon High School and attended West Texas State University.

The bridegroom is a 1968 graduate of Goddard High School in Roswell, N.M. He graduated from WTSU in the spring of 1972 and will be attending Southern California College of Optometry.

Miss Roberts, Davis Married In Chapel

Miss Carolyn Jean Roberts became the bride of Dwight Franklyn Davis in a double-ring ceremony taking place Friday evening, August 18, in the Joseph A. Hill Memorial Chapel on the campus of West Texas State University. The Rev. Don Lacy officiated.

The altar area was centered with a large, arched candelabra flanked with candelabra entwined with greenery. The altar was decorated with a large arrangement of white mums and painted blue daisies with two altar candles on either side. At the bottom of the steps were placed two large baskets of white gladioli, and a basket of blue and white daisies adorned the guest register in the vestibule.

Mrs. Glen Dowlen, organist, played traditional wedding music before the ceremony, and the processional and recessional.

Candles were lighted by Lesley Davis, brother of the bridegroom, and Janie Roberts, sister of the bride, wearing a mystic blue crepe dress with long full sleeves. Guests were registered by Miss Vicki Meese, cousin of the bride.

Miss Debbie Roberts, sister of the bride, was the maid of honor. She wore a street-length dress of medium blue crepe with long, full sleeves and carried a nosegay of painted white and blue daisies.

The best man was Richard Mowry of Amarillo. Greg Livesay and Ricky Ziegler were ushers.

The bride, given in marriage by her father, wore a street-length dress of powder blue crepe styled with empire waistline and full gathered sleeves with wide cuffs. The round neckline, waistline, and cuffs were edged in lace. A large velvet bow held in place a short wedding veil. She carried a white prayer book topped with a large white orchid and stephanotis.

The bride's mother wore a tangerine knit dress with sleeveless jacket in shades of brown and tangerine. Her corsage was of pale green cymbidium orchids. The groom's mother wore a dress of canary yellow doubleknit with corsage of rust cymbidium orchids.

Special guests were Mr. and Mrs. E. B. Poling of Amarillo, grandparents of the bride, and Mrs. Bernon Roberts and Mrs. Jimmie Ellison, both aunts of the bride of Portales.

A reception was held in the Canyon Community Center. Hostess was Mrs. Edith Priddy. Miss Donna Roberts, sister of the bride, served punch, and another sister, Mrs. Linda Quade. Coffee service was presided over by Mrs. Juanita Zieglar. Refreshments were served from a table covered with a tulle cloth draped at the corners and held by nosegays. Guests were registered by Miss Vicki Meese, cousin of the bride, of Amarillo.

Both the bride and bridegroom attended Canyon schools and will make their home at 906 8th Ave. The bridegroom is employed in construction by Hicks and Davis Masonry Contractors of Canyon.

The rehearsal dinner was hosted Thursday evening by the groom's parents, Mr. and Mrs. Louie Davis, at their home at 2512 9th Ave. Twenty guests were served outdoors, assisted by Mrs. Edith Priddy and Mrs. H. W. Burrus, aunt of the bridegroom.

Mrs. Dwight Franklyn Davis, nee Carolyn Jean Roberts

Friemel - Urioste Vows Solemnized

Miss Gwen Friemel and Jimmy Urioste were joined in marriage in a double-ring ceremony taking place Saturday evening in St. Mary's Catholic Church of Umbarger. Msgr. Schafle officiated in the rites.

The bride is the daughter of Mr. and Mrs. A.R. Friemel of Umbarger.

Mrs. Jimmy Urioste, nee Gwen Friemel

The bridegroom is the son of Mr. and Mrs. Jimmy Urioste of Boise City, Okla.

Musical selections were sung by the choir accompanied by Mrs. Vincent Raemakers, organist.

Miss Marilyn Gerber of Amarillo was maid of honor. Miss Yvonne Friemel, sister of the bride of Denver, Colo., was bridesmaid. Junior bridesmaid was Annette Urioste, sister of the bridegroom of Boise City, Okla. They wore floor-length gowns of printed chiffon over deep orchid, with picture hats in contrasting color, and carried nosegays of deep orchid flowers.

The best man was Howard Terrell of Boise City, Okla. Kenneth Friemel, brother of the bride, was groomsman. Ushers were David Friemel, brother of the bride, Andy Wilhelm, cousin of the bride, and Ralph Batenhorst, all of Umbarger.

The bride, given in marriage by her father, wore a floor-length gown of white silk organza designed with a fitted bodice of re-embroidered organza. The gown featured a wide neckline with a double ruffle collar and full Juliet sleeves with matching ruffles. Her shirred skirt was also accented with wide flounce at the hemline. The fingertip veil of silk illusion fell from a flat bow headpiece. She carried a floral cascade fastened with satin ribbon streamers.

After the wedding ceremony, a reception followed in the parish hall.

The newlyweds left for a wedding trip to Colorado Springs. After Aug. 29, they will be at home at the Bartli Apartments in Amarillo.

Miss King, Clardy, Jr. United In Marriage

Miss Mary Karen King and Dick Clardy, Jr., exchanged marriage vows in a double-ring ceremony taking place Friday evening, August 18, at the First United Methodist Church in Plainview. Dr. Mark B. Williams officiated.

The bride is the daughter of Mr. and Mrs. J.W. King, Jr., 1617 3rd Ave.

The bridegroom is the son of Mrs. Dortha Clardy of Odessa.

The altar was appointed with brass urns filled with pink gladioli and rose pink carnations. Candelabra with cathedral tapers and imported greenery along with twin baskets of pink gladiolus and rose pink carnations on grecian pedestals decorated the nuptial space.

William H. Deardorff of Plainview played the organ. Dr. Gary Garner played a flute solo, "Siciliano" by Bach. Terry Milligan of Odessa sang a vocal solo, "I Love Thee" by Grieg. For processional, David Groves played Purcell's "Trumpet Voluntary," and a brass quintet consisting of Jack Nall, trombone, David Groves and Doug Larremore, trumpet, Donald Baird, baritone, and Emerson Haraden, French horn, played Purcell's "Trumpet Tune" as recessional.

The maid of honor was Miss Nancy King, sister of the bride. Bridesmaids were Mrs. Donna Magee of Burleson, Miss Patty Klaus of Odessa, and Miss Linda Wright of Plainview. They wore floor-length gowns of candy pink dotted-swiss designed with shallow neckline, fitted bodice, and full skirt falling to a flounced hemline. Their three-quarter trumpet sleeves and bodices were enhanced by white Venice lace. They carried nosegays of light and dark pink sweetheart roses.

Dale E. Lockett, Jr., was the best man. Groomsmen were Paul Johnson, John Orr, and Randy Storie, all of Odessa. Ushering were Jack Nall of Odessa, Mike McCleskey of El Paso, and John King, brother of the bride.

The bride, given in marriage by her father, wore a formal gown of silk mist and re-embroidered lace in candlelight white. The bodice was designed with a fitted empire waistline, lace overlay, and high, Victorian lace collar. Her long, full trumpet sleeves were caught at the wrists by deep lace appliqued in lace. Lace entirely edged the hemline of her gown and traced a pattern down the center front. Seed pearls were clustered in designs on the bodice and sleeves. Her matching chapel veil of candlelight illusion was held by a lace coif and entirely edged in scalloped lace. She carried a cascade of pink cymbidiums, sweetheart roses, and white stephanotis on a white Bible.

The wedding ceremony was followed by a reception in the church parlor. Miss Sue Ann Clardy and Mrs. Mike McCleskey, sisters of the bridegroom, served at the bride's table. Mrs. Terry Milligan and Mrs. Dale Lockett assisted at the groom's table. Miss Lily Koesjan of Amarillo registered guests. Members of the house party were Mrs. Bill Deardorf, Mrs. Ron White, Mrs. Malcom Tisdel, Mrs. Robert Mote, Mrs. Lon Cartwright, Mrs. Byron Bennett of Amarillo, Mrs. Bob Hamman of Hereford, Miss Jan Busby of Plainview, Mrs. Karen Smith, and Miss Diane Winn.

The bride was wearing a red, white and blue dress-coat with navy accessories and orchid corsage as the couple left for a wedding trip to Ruidoso, N.M. After August 25 they will be at home in the Washington, D. C. area.

The bride graduated from Plainview High School, attended the University of Texas at Austin and West Texas State University, where she was a member of the band, Delta Zeta social sorority, and the Mary E. Hudspeth honor society. She plans to attend the Catholic University of America in Washington, D. C.

The bridegroom graduated from Odessa Permian High School and West Texas State University, where he was a member of the band, Alpha Chi and Kappa Kappa Psi, and was named to Who's Who in American Colleges and Universities. He will be in the United States Army Field Band stationed near Washington, D. C.

Mrs. Dick Clardy, nee Mary Karen King

WT Rush Week

Rush week activities for the four women's social sororities will take place this week on the campus of West Texas State University, beginning with a convocation Monday evening and concluding with picking up invitations to pledge on Saturday evening.

About 150 girls are expected to take part in the activities, according to Dean of Women Jean Roberts. For the first time in recent years rush week is scheduled to precede the opening of classes at WTSU.

Information and application forms to participate in rush week activities are included in mailings sent out during the summer to all prospective students at WTSU.

Women's Greek-letter sororities on campus now are Delta Zeta, Zeta Tau Alpha, Chi Omega, and Alpha Delta Pi. Rush week is coordinated by The Panhellenic Council headed by Sandra Snyder.

A fifth sorority, Kappa Delta, is expected to begin its activities at WTSU on Sept. 25. At that time a general meeting will be held and application forms completed by those interested in joining. After a series of screening interviews, charter members for the WTSU chapter will be selected and issued invitations to pledge.

The schedule of activities for rush week are as follows:

Mon., Sept. 28, 6-8 p.m., Convocation in Ballroom at Activities Center.

Tues., Sept. 29, 4-5 p.m., Pick up name tags and schedule of parties in Student Life Conference Room of Activities Center.

Wed., Aug. 30, 6:30-10 p.m., Round-Robin Parties.

Thurs., Aug. 31, 5:30-10 p.m., Period I Parties.

Fri., Sept. 1, 5:30-11 p.m., Period II Parties.

Sat., Sept. 2, 2:45 p.m., Sign preferential cards in lounge of Cousins Hall.

6:00 p.m., Pick up invitations to pledge in Student Life Conference Room of Activities Center.

Miller - Martin Vows Read

Miss Terry Lea Miller and Terry Lynn Martin exchanged wedding vows in a Friday evening ceremony at the First Presbyterian Church of Amarillo. Dr. James R. Carroll officiated.

The bride is the daughter of Dr. and Mrs. R. H. Miller of Omaha, Neb., formerly of Amarillo.

The bridegroom is the son of Mr. and Mrs. Dalton Martin of Childress.

The church was decorated with aisle candles and a centerpiece on the altar composed of gold mums and carnations. On each side of the altar stood a pair of candelabra offset by wood fern trees.

Mrs. Tommy Budd of Amarillo was the matron of honor. Bridesmaids were Mrs. David Miller of Roswell, N.M., Miss Janice Martin of Childress, and Miss Marsha Williams of Amarillo.Mary Miller of Omaha. Neb., was the flower girl. They all wore floor-length gowns of avocado green chiffon over satin and carried nosegays of gold mums with stephanotis and baby's breath.

Dalton Martin, father of the bridegroom, was the best man. Groomsmen were David Miller of Roswell, N.M., Dan Martin of Vernon, and Tommy Budd of Amarillo. Keith Mills and Bill Smotherman, both of Childress, were ushers.

The bride, given in marriage by her father, wore a formal gown of white organza over peau de soie styled with semi-A-line skirt, empire bodice, and full sleeves gathered into wide lace cuffs at the wrists. Wide bands of scalloped lace outlined the portrait neckline and traced vertical patterns on the skirt. Her chapel veil of gathered illusion fell from a satin coif and was completely bordered with matching Venice lace. She carried a bridal bouquet of white mums, baby's breath, and stephanotis.

A reception in the church parlor followed the wedding ceremony. The traditional tiered wedding cake, punch, and coffee were served to friends and relatives.

After a wedding trip to Raton, N. M., the couple will make their home in Childress.

The bride is a 1972 graduate of Tascosa High School in Amarillo.

The bridegroom graduated from Childress High School in 1970 and attended West Texas State University for two years. He is now employed by Lancer Mobile Homes, Inc., in Childress.

Mrs. Terry Lynn Martin, nee Terry Lea Miller

St. Ann's Women Plan Social

St. Ann's Women met Wednesday evening, Aug. 23, in the home of Mrs. Ron Kershen, southeast of the city, for their first fall meeting. The Rev. Jack Gist led the group in an opening prayer and helped them plan the fall church calendar, including a churchwide social set for Oct. 22 in the Canyon Community Center.

New officers were elected, as follows: Marie Kershen, president; Sister Marcella, vice-president; Francie LeJeune, secretary-treasurer. Members gave a rousing round of applause for Marie Wieck in appreciation of her work as president of St. Ann's Women the past year.

Refreshments were served to 15 women and the Rev. Gist.

Bewleys Observe 25th Anniversary

Mr. and Mrs. Jess Bewley celebrated their 25th Wedding Anniversary Sunday, August 20, with an open house from 2-5:30 p.m. in their home at 2407 11th Ave.

Cake, punch and coffee were served to 10 out-of-town guests and about 40 local guests. Miss Susan Bewley and Miss Connie Pitt assisted in serving.

Morton - Johnson Nuptials Solemnized

The marriage of Miss Penny Marie Morton and Bobby Harlen Johnson was solemnized Saturday afternoon in a double-ring ceremony at the Southwest Church of Christ is Amarillo. Dr. Foy Shakelford officiated.

The bride is the daughter of Mr. and Mrs. Newt Morton of Amarillo, and the bridegroom is the son of Mr. and Mrs. Rod R. Johnson of Clovis, N. M.

The couple repeated vows before an archway covered with jade foliage and yellow flowers, flanked by spiraling candelabra. Aisle candles with garlands of greenery and blue streamers decorated the pews.

A choir directed by Harry Whitlour sang a number of selections, including "Through the Years," "The Pledge," and "The Lord's Prayer."

Mrs. Paul A. Hendricks, sister of the bride of Teller, Texas was the matron of honor. Bridesmaids were Miss Debby Smiley of Lubbock and Mrs. Ray L. Switzer, another of the bride's sisters of Amarillo. Miss Zenda Ball of Snyder was the junior bridesmaid. The attendants wore soft blue, floor-length dresses with princess waistline and puffed sleeves. They carried nosegays of yellow roses and carnations, with yellow flowers in their hair.

Ron Johnson, brother of the bridegroom of Portales, N. M., was the best man. Groomsmen were Kenny Johnson, another brother of Abilene, Gary Johnson, also a brother of Clovis, N. M., and Ron Baker of Hobbs, N. M. Ushers were Pat McDaniel of Clovis, N. M., and Walter Jones, also of Clovis, N. M.

The bride, given in marriage by her father, wore a formal gown of white silk organza over bridal taffeta, designed with fitted empire bodice, shallow neckline, and Juliet sleeves. Her princess line skirt swept to back fullness, cascading into a full chapel train. Re-embroidered Alencon lace traced a pattern over the gown and was accented in seed pearls. She wore a matching lace coif embellished with seed pearls, holding a mantilla veil of silk illusion. Her bridal bouquet was three gardenias surrounded by roses and stephanotis, with satin streamers caught with greenery and white rosebuds.

The ceremony was followed by a reception in the fellowship hall of the church. The bride's table, laid with yellow chiffon cloth accented with greenery and flowers, was centered with a four tiered wedding cake topped with yellow flowers. Silver punch bowl, tea service, and candelabra completed the appointments.

After a brief wedding trip, the couple will be at home at 311 W. 13th Street in Clovis.

The bride is a 1971 graduate of Tascosa High School in Amarillo and attended Lubbock Christian College where she was a member of Kappa Phi Kappa.

The bridegroom is a 1971 graduate of Clovis High School and is presently employed at McDaniel Furniture in Clovis.

Mrs. Bobby Harlen Johnson, nee Penny Marie Morton

General manager of "TEXAS," Raymond Raillard reads the article in the Aug. 28 issue of Newsweek about the outdoor dramas by American playwright Paul Green. The Newsweek writer recently attended a performance of "TEXAS" in Palo Duro Canyon and began his article describing "TEXAS." Saturday night was the last performance of this season's "TEXAS," which broke the previous attendance record.

Massive Labor Survey To Be Done By WTSU

A massive labor-availability survey, the results of which may mean the locating of two major national corporations in Amarillo, will be conducted Sept. 3-9 by the West Texas State University School of Business.

The survey is being conducted under the aegis of the Amarillo Board of City Development. Coordinating the project are Dr. Sam Keeley, assistant professor of economics, and William E. Semmelbeck, assistant professor of business.

According to Dr. Keeley, two major companies have indicated "very strongly" that they may locate in Amarillo in the very near future, pending results of the survey. He estimates the two firms would provide some 2,600 new jobs.

In addition to the two companies expressing interest in an Amarillo location, several other firms have indicated their interest in the survey results. These include both new businesses as well as area companies looking toward possible expansion, Keeley says.

Plans are presently underway for a massive advertising campaign to reach high gear Sept. 3-9 with intensive radio, television and newspaper coverage, as well as a door-to-door campaign engaging some 180 workers in the Amarillo and the surrounding area within an approximate 50-mile radius.

Questionaires to be disseminated will gauge area-wide interest in the possibility of new job opportunities in addition to confidential information regarding the subject's name, sex, educational level, skills, need for nursery service and other personal data.

According to Keith Winter of the Amarillo Board of City Development, the questionaires are not only geared to those who are unemployed, but those who may be under-employed and seeking better job placement.

"It's going to be up to area citizens to present these companies with the information they need," Winter says. He added that major companies usually select location sites on a 4 to 1 basis, so that if a projected 10,000 residents respond to the survey, the chances would be likely that the companies would choose Amarillo as a location site.

"The clinching question these companies are asking now," says Dr. Keeley, "is whether or not sufficient labor will be available should they locate here. Whether or not they will come to Amarillo is hanging in the balance, awaiting the survey results."

Keeley feels that the location of the companies in Amarillo after a critical period of business layoffs will provide an enormous boost to the city's economic community.

Deadline for turning in questionaires will be Sept. 15. Inquiries regarding the survey may be directed to Winter at the Amarillo Board of City Development, 301 S. Polk, Amarillo, Texas 79101. Questionaires will be available beginning Sept. 3 at that location and other sites throughout the city to be announced at a later date. Clip-out questionnaires will also be located in area newspapers during the week of the survey.

TLC Kountry Kindergarten
Classes Beginning Sept. 5
8:30 to 11:30 a.m.
Monday through Friday
Certified Teacher
655-2263

Corn And Tomatoes Can Last Year Round

"For top eating year-round, can fresh fruits and vegetables," Mrs. Becky Hall, extension county home demonstration agent, suggested.

Before canning, Mrs. Hall said to check your equipment carefully. Note if steam pressure and water bath canners are in perfect condition. Discard unusable jars and follow manufacturer's instructions for lids and sealing. Also be sure you have up-to-date food preservation directions.

"Select only high quality vegetables and fruits," the home demonstration agent emphasized. "Remember that the shortest time between picking and processing will insure highest quality food. If vegetables are limp, they will be less tender when frozen or canned."

She added that spoilage is also a danger in canning if you wait too long before storing vegetables in cans or jars.

"You'll need to blanch most vegetables before freezing to retain peak quality," Mrs. Hall noted. "Then cool them rapidly."

The agent said to can fruits and tomatoes with the hot water bath process.

"Place the filled containers in a large vessel with a rack on the bottom and with the water level completely above the tops of the jars. The water must be a rolling boil thoughout the processing time to drive out air in the cans and to thoroughly heat contents," she said.

According to Mrs. Hall, vegetable canning demands a pressure canner. The boiling water bath isn't hot enough to safely preserve the vegetables.

"Non-acid vegetables—all vegetables except tomatoes—can become quite toxic if the temperature of every particle isn't heated to the proper degree—a job that requires a pressure canner."

Mrs. Hall suggests the following methods for canning tomatoes.

TOMATOES

Preparation: Wash and sort fresh, firm, vine-ripened tomatoes. Put in wire basket or thin cheesecloth bag. Dip in boiling water 1 minute or until skins crack. Plunge into cold water immediately. Remove core and skins. Leave whole or cut in halves or quarters. Add ½ teaspoon salt to each pint or No. 2 can and 1 teaspoon salt to each quart or No. 3 can. Pack according to one of the following methods.

One-Step, Cold-Pack: Pack tomatoes to ½ inch of top of jar, pressing gently to fill spaces. Add no water.

Close and Process.—
BOILING WATER BATH
Containers: Pints—35 minutes; Quarts—45 minutes.

Remove containers from water bath and cool.

or

Pack Raw and Steam: Pack in glass jar. Press together so that juice will cover solid pieces. If whole canned tomatoes are desired, pack slightly above top of container. Pour hot tomato juice to 2 inches from top of container.

Steam pints
Steam pints—10 minutes;
Steam quarts—10 minutes.
Close and Process.
BOILING WATER BATH
Containers::
Pints—25 minutes;
Quarts—35 minutes.

FREEZING

Many housewives in the Canyon area are now freezing sweet corn on the ear or in packages of cut kernels. The following are methods suggested by the Home Demonstration Agent, Mrs. Hall:

CORN, SWEET

Preparation

Select ears with plump, tender kernels and thin, sweet milk. If thz milk is thick and starchy, it is better to freeze corn as cream-style.

Whole Grain Style

Husk, silk, trim and wash.

Heat in boiling water—4 minutes.

Cool, cut kernels from cob at about 2/3 the depth of the kernels. Package and freeze immediately.

Cream Style

Husk, silk, trim and wash.

Heat in boiling water—4 minutes.

Cool, cut kernel tips once or twice no deeper than the center of the kernels. Scrape the cobs with back of knife to remove the juice and heart of the kernel. Package and freeze immediately.

On-the-Cob

Husk, silk, trim, wash and sort ears according to size.

Heat in boiling water—

Small ears (up to 1½ inches in diameter)—7 minutes.

Medium ears (1½ to 1½ inches in diameter)—9 minutes.

Large ears (over 1½ inches in diameter)—11 minutes.

Cool and drain. Pack ears into containers or wrap in moisture-vapor-proof material. Freeze immediately.

Free Concerts Scheduled

An outdoor concert for early arrivals at West Texas State University will be staged at 7 p.m. Thursday in front of the education building.

An Amarillo band will provide music for the concert, which will also be a watermelon feast.

The concert and feast will cap off the first day of registration for freshmen and seniors.

Then, following the Labor Day weekend, a Western Dance is scheduled from 8 to 11 p.m. Sept. 5 in the basement of the activities center. Radio Station KCAN of Canyon will sponsor the dance, which will be free to students.

Another free concert is set at 4 p.m. Sept. 6, when television personality John Hartford will be on campus.

"Dusty and Sweets McGee," a film, will be shown at 8 p.m. on Sept. 7 and 8 in the activities center ballroom to round out the first two weeks of activities for students.

Kids, Inc., Teams Need Coaches

More than 100 Canyon boys have signed up to play Kids, Inc., football this year.

Practice sessions for the teams begin Monday.

Coordinator Sturdy Wanamaker said, though, the local program needs coaches and assistant coaches. Any person who can help in the Kids, Inc., program from about 4 p.m. to 5:30 p.m. is asked to call Wanamaker or come to Conner Park about 4 p.m. Monday.

Other boys interested in playing football—either flag football or regular contact ball—may sign up for the program at 4 p.m. Monday at Conner Park.

Wanamaker said only about twenty 8, 9 and 10 year olds have registered for flag football and that the flag program may have to be cancelled.

Kids, Inc. seasons will begin in early September.

Wedding Cake Decorating
655-3331

Mrs. John Brazzil freezes vegetables in meal-sized packages as they ripen in the garden. She is showing corn-on-the-cob frozen this past week.

Three More Women Named Outstanding

Mrs. Carol Crain, Mrs. Margo Fields, and Mrs. Jo Ellen Moses have each been selected for an Outstanding Young Women of America award, it was learned this week.

Their biographies will be included along with five other young Canyon women in a volume, "Outstanding Young Women of America for 1972," to be published in November. Others whose names were already released are Mrs. Sharon Brown, Mrs. Karen Sheffy, Mrs. Susan Dolle, Mrs. Delores O'Connor, and Mrs. Johnnie Gordon.

Young women between the ages of 21 and 35 are selected for the honor on the basis of their contributions to the betterment of their communities, professions, and country.

Mrs. Crain, proposed by the Woman's Book Club of Canyon, is an active clubwoman and columnist for the Canyon News. The wife of Claiborne Crain, she has an eleven-month-old daughter, Crystal.

Mrs. Moses, chosen on personal recommendation, is the wife of Jesse Moses, instructor in government at West Texas State University, and has one daughter, Carol, four years old. She has been active in club work in Canyon.

Mrs. Margo Fields, also chosen on personal recommendation, is presently advertising manager for the Canyon News and active in civic affairs. She is married to Arthur Fields of Amarillo.

Jones Family Has Reunion In Palo Duro

The Jones family reunion was held in Palo Duro State Park last Friday, Saturday and Sunday, August 21, 22 and 23. Those present were the children and grandchildren of the late Mr. and Mrs. B.B. Jones of Lamesa and brothers and sisters of Mr. and Mrs. Douglas Jones of 3205 Linda Lane in Canyon.

Attending the reunion were Mr. and Mrs. Earl Peterson and Bruce of Muleshoe; Mr. and Mrs. Wayne Peterson and family of Plainview; Mr. and Mrs. Virgil Maxwell of Muleshoe; Mr. and Mrs. A.A. Sedwick and Royce of Kress; Mr. and Mrs. J.B. Hargrace of Sudan; Mr. and Mrs. J.R. Golden of Brownfield; Mr. and Mrs. Walter Lutz, Sharon and Allen of Lubbock; Mrs. Nell Sagard, Vickie and Sheri of Wichita Falls; Mr. and Mrs. J.P. Jones, Brac and Stanley of College Station; Mr. and Mrs. Bobby Jones, Kevin, Brenda and Sharla of Slaten; Mr. and Mrs. Douglas Jones, Cindy, Kenny and Melinda of Canyon; and Mr. and Mrs. Donald Jones, Cary, Jeff, LaDonna and Brian of Slaton.

McLaren Rites In Louisiana

Mrs. W.E. McLaren of Springhill and Winn Parish, La. died Wednesday, August 16, 1972, in Winnfield General Hospital, after suffering a stroke the previous week. Funeral services were in Winnfield, Louisiana, with burial in Springhill, La., Friday, August 18.

Mrs. McLaren last visited in Canyon in November, 1969, with her granddaughter, Mrs. Larry W. Cook, and Dr. Cook.

Cafeteria Menu

CANYON HIGH AND JUNIOR HIGH

MONDAY, AUG. 28
Steak and Gravy
Mashed Potatoes
Green Beans
Salad
Strawberry Shortcake
Rolls, Butter, and Milk

TUESDAY, AUG. 29
Pigs-in-a-Blanket
Baked Beans
Lettuce and Tomatoes
Fruit Salad
Bread and Butter
Milk

WEDNESDAY, AUG. 30
Burritos and Chili
Ranch Style Salad
Apple Cobbler
Bread and Butter
Milk

THURSDAY, AUG. 31
Hamburgers
Lettuce, Tomatoes
Potato Salad
Cinnamon Rolls
Buns
Chocolate Milk

FRIDAY, SEPT. 1
Fish Fillet
Tartar Sauce
Cabbage Slaw
Corn
Cherry Jello
Rolls, Butter
Milk

REX REEVES & GENE HOWE ELEMENTARY

MONDAY, AUG. 28
Tuna Salad on Lettuce
Carrot Sticks
June Peas
Fruit Cobbler
Bread
Milk

TUESDAY, AUG. 29
Fried Chicken & Gravy
Creamed Potatoes
Green Beans
Jello
Bread
Milk

WEDNESDAY, AUG. 30
Barbecued Franks
Corn
Celery Sticks
Apple Sauce
Hot Rolls, Butter
Milk

THURSDAY, AUG. 31
Hamburgers
Lettuce, Tomatoes, Relish
French Fries
Fruit
Buns
Milk

FRIDAY, SEPT. 1
Italian Spaghetti
Blackeyed Peas
Sliced Pickles
Strawberry Cake
Bread
Milk

Fred Potter
WEDDING PHOTOGRAPHS
352-5873

NOON Lions Club
CARNIVAL

CANYON
HWY. 87
AUG. 28 thru SEPT. 2
JEST AMUSEMENT CO. ON THE MIDWAY

A LITTLE MORE CAN BE ENOUGH!
...A little MORE PLANNING!
...A little MORE IMAGINATION!
...A little MORE TASTE!
Three important steps that set the stage for the most sparkling furniture fashions of the season!
Come and join the discriminating people who shop here.

Open 9:30 to 5:30
Careful Delivery
Convenient Terms
the Furniture Galleries
OF CANYON
407 16TH STREET PHONE 806-655-2527

Anthony's
C R ANTHONY CO
Represents Quality & Value
Prices good thru Wed.
Fresh - New

45" Cotton Prints
New Fall Colors
Over 500 yards for your approval.
Includes Doll Prints 39¢ yd.
3 yds. for $1.00
Ladies & Teens Sport Shoes
For Busy or Casual Days. Pick up all your favorite fall fashions with these very stylish lace-up shoes.
Blocky heels and square toe styling.
Black • Brown • Tan • Navy and Burgandy. Sizes 5 to 10.
$3.99 pair

Hanes Undercolor
Underwear For Men
Briefs and/or T- Shirts

$1.35 Slightly Imperfect.
and
$1.50 each if perfect.
Gold • Avacado • Light Blue • Rose • Tan • Yellow • Medium Blue • Lilac • White
6 for $5
TEXAS BANK
BANKAMERICARD
master charge
Open till 8 p.m. Daily

Reflections on the Arts

BY CAROL CRAIN

PROFILES OF THE FOUR SCHOLARSHIP winners who are among the "TEXAS" cast this season are featured in today's column.

The show has just completed its seventh season and has set a new yearly attendance record, I understand.

It was an excellent year and all those who worked in any capacity with the nationally acclaimed musical drama are to be commended.

***

VICKI MCCORMIC is a favorite on the Branding Iron Theatre stage as well as the lusty Kate Lucas in "TEXAS". Vicki is from Dumas and a senior music major. The charming WT coed's credits include her role as Golde in "Fiddler on the Roof", Nicklas in "Tales of Hoffmann", and the nurse in "Antigone".

She has performed in numerous other productions including "The Little Foxes", and "Hello Dolly". Her honors include three recent BIT awards for Best Actress in a Musical, Best Actress in a Student Directed Play, and Best Supporting Actress.

The "TEXAS" scholarship winner is a member of Alpha Psi Omega, Mu Phi Epsilon, Alpha Chi, and Buffalo Masquers — to name a few.

***

BILY BLACK is an outstanding personality, a veteran dancer, and fine actor. He received the Best Actor Award in District 2-AAAA for his performance of John Proctor in "The Crucible" and was named to the All-Star Cast at regional.

At the University of Texas at El Paso Bily was hailed as "The Most Promising Newcomer" and was among three students from that city to be named "Outstanding Teenagers of America". Bily was also first runner-up for the Young Texas award in state competition.

***

TRISHA FAUBIAN, talented director of the "TEXAS" orchestra, was another of the scholarship winners this season. Trisha is a graduate of WTSU and will soon hold a Master's Degree from Texas Tech University.

Active as well as talented, Trisha is the past first vice president of her sorority, and members of Mu Phi Epsilon, Alpha Chi honor society, and Young Democrats.

Honors bestowed on Trisha include biographies in "Who's Who in American Colleges and Universities, Outstanding Young Women in America, Who's Who Among Greek Fraternities and Sororities in America, and she is the recipient of the Pauline Brigham Scholastic Achievement Award.

This most talented, great personal friend also has a long list of credits in musicals and operas at WTSU. She has performed with three symphonies and is now a student of Dr. James Barber at Tech.

***

MICHAEL RAILLARD composes songs as well as performing. He was given the honor of being named "Most Talented" at Canyon High School this past year—and that he is.

Mike has played the bass fiddle for the "TEXAS" Orchestra for the past four seasons and received individual awards at CHS in Choir, Band, Music Theory and French. He has been a member of both the All State Choir and All State Band plus has won awards in UIL music and speech contests.

The Thespian's credits include roles in "Under the Sycamore Tree", "Spoon River Anthology," "Lil' Abner", and "Our Town".

***

EDITH ECKHARDT, a resident of Austin, Texas, who worked with the "TEXAS" drama since its inception was in town this past week.

Mrs. Eckhardt saw the show and then spent an evening with Dr. and Mrs. Ples Harper. Her biography notes are in the "TEXAS" program and the Story of the Triangle is included therein.

***

MARGUARITE LEWIS of Borger, who was also instrumental in the early years of "TEXAS" was also among this week's visitors to the city.

Mrs. Lewis has been abroad for the past five years and traveled throughout the globe.

***

NEWSWEEK FEATURED the outdoor drama this week, including this city's "TEXAS", by the way.

***

PUBLICITY FROM throughout the nation was given to the show when the full page spread on the outdoor dramas went over the wire last week. The Amarillo Sunday Globe-Times carried the story last week and the Texas Heritage office has received copies from points across America.

One clipping came from Riverside, California with a note from former Canyon residents, the Pete Cowarts. Another came from Daytona Beach, Florida, and yet another from the Daily Oklahoman—all featured one or more pictures from the show "TEXAS".

***

AN EVENING OF DANCE is upcoming at the Pioneer Amphitheatre on September 9th. Two dance numbers seen at "TEXAS" Originals—Shaft and McGrew's Zoo will be on the show bill.

More on this as it becomes available—the show is being brought to the theatre by "TEXAS" choreographer Neil Hess.

***

THE DRUNKARD—a melodrama will continue at the Hole in the Mall through September 2.

"TEXAS" scholarship winners for 1972 are Bily Black of El Paso, Trisha Faubian of Amarillo, Vicki McCormick of Dumas, and Mike Raillard of Canyon.

Kiwanians Give Three Checks

Three $100 checks were distributed Friday by local Kiwanians to a local girl, the Girl Scouts and Canyon Little League.

During the Kiwanis Club noon luncheon, president Bill Hillen presented a $100 scholarship check to Miss Kathy Dilworth, daughter of Mr. and Mrs. Bill Dilworth of Amarillo. Miss Dilworth, a graduate of Canyon High School, will attend West Texas State University this fall.

Bill Gardner of Canyon accepted a $100 check for the Little League program, and Mrs. Bill Ormsby of Canyon received a check for the Girl Scouts.

Kiwanis Club president Bill Hillen, right, presents a $100 scholarship check to Miss Kathy Dilworth of Amarillo, during the noon luncheon Friday. Miss Dilworth, a Canyon High graduate, will attend WTSU this fall. Checks were also presented to Mrs. Bill Ormsby for the Girl Scouts and Bill Gardner for Little League.

Mary Ann Uhl Gets MM Degree

Mrs. Mary Ann Uhl, daughter of Mr. and Mrs. R.D. Wheelock of 2621 4th Ave., was awarded the Master of Music Degree with concentration in organ on August 18 at the East Texas State University commencement exercise. She had been a graduate instructor for the past two years teaching piano and music education courses, and was also elected to the graduate-faculty board of advisement. Her grade-point average was 3.72.

Mrs. Uhl received the Bachelor of Music Education degree from West Texas State University in 1968. She was selected to appear in Who's Who of American Colleges and Universities and was named to the Dean's List and the Alpha Chi Honor Society. She is a member of Chi Omega social sorority.

The Wheelock's daughter is the wife of Dr. David L. Uhl, minister of the Grace United Presbyterian Church in Commerce. They have one child, Brent, one year old.

MARY ANN UHL

Chamber Dinner Set For Sept. 9

The annual businessman's-new faculty dinner will be sponsored by the Chamber of Commerce at 8 p.m. Sept. 9 in the West Texas State University cafeteria.

Thirty-five new faculty members of the university and the Canyon public schools will be invited to attend with local businessmen.

Chamber manager Roland Black said no speaker is scheduled for the dinner.

Dr. James P. Cornette, president of WTSU, and Jerry Jacobs, superintendent of Canyon schools, will welcome the new teachers. David West, chamber president, will add his welcoming remarks.

County To Eye Gas Resolution

Randall County Commissioners will consider again Monday a resolution proposed by the Plains Irrigation Gas Users Association which seeks regulation of Pioneer Natural Gas Co. rates.

The commissioners tabled the resolution last week and asked that more information be presented.

The resolution asks the Federal Power Commission to assume regulatory responsibility for the gas company to control rate increases.

Commissioners are also expected to consider purchase of equipment needed for the Sheriff's office.

County Clerk LeRoy Hutton is expected to ask the commissioners to computerize the paperwork involved in absentee balloting in the county.

Firemen Fight Two Fires Wed.

Canyon firemen responded to two minor fires last Wednesday.

At about 6:40 p.m. Wednesday, firemen were called to 1708 6th Ave., where they doused an ignited broken gas line in the kitchen.

Then, at 8:15 p.m., firemen put out a television set fire at 700 16th St., home of Miss Lorena Piper.

Angels Go North To Canada

Recently returning from a 5-week vacation in Canada, Alaska and the Northwest, an area couple brought home about 100 pounds of rocks, 10 varieties of moss and a "Texas totem pole."

Mr. and Mrs. Wayland Angel, who live on Rockwell Road, travelled in a camper van with their cousins from Pleasanton for 8,670 miles. They also went about 1000 miles on boats and ferries in Alaska.

Angel found his "Texas totem pole," a birch tree with burrows, in Anchorage. The burrows are unusual growths on the tree, which are caused by something similar to what causes cancer in humans, he said.

The burrow birches are used for fancy entrance posts, mail boxes and other posts, while the burrow growths are often hollowed, polished and used for bowls.

Angel said he will probably sand his and stand it in a corner for an unusual conversation piece.

From North Dakota, the Angels crossed into Saskatchewan. They then went to Alberta, British Columbia, Yukon Territory, Alaska and down the western American coast.

The Angels said they found everyone, especially in Alaska, very friendly.

Mrs. Angel told of a young woman in Anchorage following her around in a store. When the woman asked if they were from Texas and Mrs. Angel said they were, the woman said she had thought so and explained that her parents lived in Amarillo, Texas. She then said her grandparents lived in a small town near there—probably the Angels wouldn't know of it—Bushland.

Mrs. Angel said she kissed the woman for her mother, who was the first person she called when they came back home.

The Angels also found one of their neighbor's brothers in Alaska without any difficulty and met a woman from Portales, N. M.

Who had the idea of going to Alaska? Angel answered, "My cousin started talking about going, and I said okay. We kept talking about it, and neither one of us backed out."

Angel said he thought the prettiest and most interesting spectacle of their journey was the Alaskan Columbia Glacier, which has shades of blues and greens.

He added that a piece of it broke off and it sounded like "half the world dropped off."

Another experience, unlike any they had had in Texas, was a tremor from an earthquake southeast of Sitka.

Impressed with all the water in Alaska, Mrs. Angel said, "I wanted to just take a stream home to the Panhandle."

Mrs. Angel said that Alaska has "giant Texas bluebonnets," called lupines. Bluebonnets are one variety of lupines.

The Angels had plenty of light with which to view the scenery, as the sun was shining 22 hours a day.

They did have problems with the highways. Because the "permafreeze" roads were often buckled and rough from the ice and snow, the Angels and their cousins had to get new tires and headlights during their trip.

Still, they were "grateful for such a safe trip," Mrs. Angel said. Alaskans might have said this was due to the billikens, which the Angels brought back with them for their sons.

Billikens are Eskimo's good-luck charms with tiny gold nuggets for navels.

Mrs. Angel said she came home with an admiration for the "rugged individuals," who were the pioneers of Alaska.

With a trip to Mexico and their recent trip to Canada, Alaska and the western part of the "lower 48" behind them, Mrs. Angel said she is about ready to travel to the 50th state, Hawaii.

Perhaps Angel can find a burrow palm tree in Hawaii to go along with his "Texas totem pole," an Alaskan burrow birch.

Mr. and Mrs. Wayland Agnel look over part of the many souvenirs they brought home from their 5-week vacation in Alaska, Canada and western United States. Mr. Angel holds an Alaskan birch with burrows. The unusual growths on the tree are likened to cancer in humans, said Mr. Angel, who calls his tree a "Texas totem pole."

Had a party? Or giving one? Tell The Canyon News about it. Telephone 655-7121, or stop by the News office on the south side of the square.

You can sell most anything with a want ad. Call 655-7121.

Farmers Insurance Group

Farm and Ranch Comprehensive Liability

1 Death of Livestock pays up to $300 per animal if struck by a vehicle on a public highway. Damage to car also covered if you are held liable.

2 Property Damage protects you for damage to the property of others resulting from your farming or ranching operations.

These are just 2 of the 10 liability and 3 non-liability coverages you get with Farmers superior Farm and Ranch Comprehensive Liability Policy.

PLUS 3 BIG DISCOUNTS!

FAST • FAIR • FRIENDLY

FARMERS INSURANCE GROUP — CALL TODAY!

Earl R. Fox, Jr. Agent

Vaughn Bldg. Office 900

Amarillo, Tex. 79106

Bus: 372-7871 — Home: 383- 0807

BACK TO SCHOOL

FABRIC SAVINGS

100% ACRYLIC

DOUBLE KNITS

Direct from America's finest mills comes this falls most popular fabric—orlon ac crylic double knit! 60" wide, machine wash and dry and of course on bolts. A tremendous selection of fall solid colors—darks, lights, brights, and holiday shades. Perma-press and no iron. Save now.

$1.99 YD.

PRINTED CORDUROY

Popular printed corduroy at a popular price! 100% cotton, 45" wide, and wide, wide, wales. Great for fall and back to school.

$1.99 YD.

WIDE WALE CORDUROY

Wide wale corduroy. 100% cotton, 45" wide, machine wash and dry.

$1.39 YD.

TURBO ACRYLICS

A great back to school fabric. 100% turbo acrylic face, 100% acetate bond, 60" wide, and on bolts. Machine wash and dry. Values to $3.99 yd.

$1.59 YD.

NOTIONS BOX

Pattern box, 7" Farr shears, Creative tomato pin cushion, box of Dritz dressmaker pins, Dritz plain tape measure, & many others.

Total value $6.29

$5 EA.

YARN DYED ACRYLIC DOUBLE KNITS

Unbelievable savings on fancy acrylic double knit—fall's most popular fabric. Full bolts, 60" wide, machine wash and dry. 100% orlon acrylic. Gorgeous assorted stripes, tweeds, checks, novelty patterns.

$2.59 YD.

fabrific FABRIC CENTERS

1521 4th Ave. 9:00 to 5:30 Weekdays and Saturdays

Visit Fabrific For Complete Back To School Notion Needs

Welcome to Canyon !!!!

Student Specials

As Little As $79.00/mo. & Own Your Own Home.

Come live with us.

Low prices, Beautiful surrondings, Excellent management, Nice neighbors,

Buy a Mobil Home

Low Down Payment, Low Monthly Payments.

Only 8 minutes from W.T.

Siesta Mobil Home Park & Sales

Mrs. Shirley Plain of Canyon folds clothing last week during the Randall County Sheriff's Posse garage sale. Wives of Sheriff Posse members manned the garage sale through Saturday on the square.

Fowlkes' House Is Home To Foreign Travelers Here

One area family's "big Dutch barn-looking house" on Mescalero Trail can truly be called an international crossroads.

So far this year, the home of the Charles Fowlkes' has been a resting point, travel bureau and hospitality center for about 30 people from foreign countries.

Fowlkes, who works as an engineer in the data center of Southwestern Public Service, is in charge of the world service activities of the Amarillo YMCA; and as such, he worked with the International Students Service based in New York.

People from foreign countries, mostly students, who pass examinations of their English conversational ability, go on various tours through the ISS, and Amarillo is one of the host stopping places.

The Fowlkes' and other families ("in Amarillo, Spearman, Tulia, Canyon and other towns") are hosts for these international people, usually three or four days.

Working closely with the International Students Association at West Texas State University, the Fowlkes have kept foreign WTSU students over holidays when the dormitories close and hosted a ISA dinner for 70 last February.

Fowlkes said many of the students have attended two-three week seminars on American culture and conversation at various universities before touring America.

For example, the last group staying with the Fowlkes studied two weeks at the University of Southern Mississippi at Hattiesburg.

Having prepared to come to the United States for two years, a group of Japanese rice farmers will arrive in the Panhandle Sept. 5. "As representatives of their community, they are coming here to interract and learn about this area and then go back to their community to share their experiences," said Fowlkes.

He added that he receives "bio-data" on each person, so that it is easier to make each feel at home.

When asked what his family does during religious holidays and on Sundays, Fowlkes said they invite the international visitors, whether or not they are Christian, to go to church with them. "Every now and then, we get an atheist, and then we have a real healthy discussion," he said.

The Fowlkes' foreign visitors are interested in the simplest of things, such as how to prepare food, Fowlkes said.

As a result of their hospitality, the Fowlkes receive a "tremendous amount of mail and gifts." Some refer friends to the Fowlkes', so that the program is starting to have "feedback," said Fowlkes.

"We have seen 'TEXAS' five or six times this summer," said Fowlkes, who explained that they try to give the foreigners a good taste of the Panhandle.

He said the visitors are most impressed with the openness—uncluttered, unclouded and unpolluted—of the Texas Panhandle.

Fowlkes said one student looked at the stars more than "TEXAS."

Cattle feedlots and the friendliness of people here also impress the international visitors, said Fowlkes. "They often notice the difference between people here and in the North, and they strongly voice this," Fowlkes added.

Fowlkes said his wife "does most of the work." She coordinates the program with area host families. "She really needs a personal correspondence secretary," he said.

"Our children have probably gained as much as anyone from our experiences," said Fowlkes, who has a daughter, a WTSU sophomore, a boy in the fifth grade and another boy, a high school senior.

Many of the Fowlkes' visitors see the Grand Canyon after they leave the Panhandle and often write back that Palo Duro is more beautiful.

Fowlkes said that they may feel this way because no host homes are available in Flagstaff, Ariz. and they have to stay in motels. More exactly, it's probably because there is no "big Dutch barn-looking house belonging to the friendly Fowlkes family in Flagstaff.

Junior High Football Schedule

Date	Grade	Opponent	Place	Time
Aug. 31	7th	Intramural	Canyon	4:30
	8th	Intramural	Canyon	6:30
Sept. 5	7th	Intramural	Canyon	5:00
	9th	Intramural	Canyon	7:00
Sept. 7	8th White	Highland Park	Canyon	5:00
Sept. 9	8th Purple	Clovis	Canyon	10:00
Sept. 12	7th White	Intramural	Canyon	4:00
	7th Purple	Borger	Canyon	5:00
	8th	Purple & White	Canyon	6:00
Sept. 14	9th White	Boy's Ranch	Canyon	5:30
	9th Purple	Borger (W)	Borger	5:00
Sept. 19	8th Purple	Amarillo Christian	Canyon	9:00
Sept. 21	7th White	River Road	Amarillo	4:00
	8th White	River Road	Amarillo	5:00
	9th White	Borger (W)	Canyon	7:00
	9th Purple	Borger (B)	Borger	6:00
Sept. 26	7th Purple	Tulia	Tulia	5:00
	8th Purple	Tulia	Tulia	6:00
Sept. 28	8th White	Pampa Lee	Pampa	4:00
	9th White	Olton	Canyon	5:30
	9th Purple	Pampa Lee	Canyon	6:30
Oct. 3	7th Purple	Stanton	Stanton	5:00
	8th White	Borger	Borger	5:00
	8th Purple	Stanton	Stanton	6:00
Oct. 5	9th White	Borger R.	Borger	7:30
	9th Purple	Stanton	Stanton	5:30
Oct. 7	7th White	Dumas	Dumas	11:00
Oct. 10	7th Purple	Laplata	Canyon	6:00
	8th White	Amarillo Christian	Canyon	5:00
8	8th Purple	Laplata	Canyon	7:00
Oct. 12	9th White	Stanton	Stanton	5:30
	9th Purple	Highland Park	Amarillo	4:30
Oct. 17	7th	Purple & White	Canyon	5:00
	8th	Purple & White	Canyon	6:00
Oct. 19	9th White	Tulia	Canyon	5:30
	9th Purple	Boy's Ranch	Boy's Ranch	5:00
Oct. 24	7th White	Stanton	Canyon	5:00
	7th Purple	River Road	River Road	4:00
	8th White	Stanton	Canyon	6:00
	8th Purple	River Road	River Road	5:00
Oct. 26	9th White	Laplata	Canyon	5:30
	9th Pruple	River Road	River Road	4:00
Oct. 31	8th White	Laplata	Hereford	6:00
	7th White	Laplata	Hereford	5:00
Nov. 2	9th	Purple & White	Canyon	5:30
Nov. 4	7th White	River Road	Canyon	10:00
	8th White	River Road	Canyon	11:00
Nov. 6	7th Purple	Dumas	Canyon	5:00
Nov. 7	8th	Purple & White	Canyon	5:00
Nov. 9	9th White	River Road	Canyon	6:00
	9th Purple	Laplata	Hereford	5:30

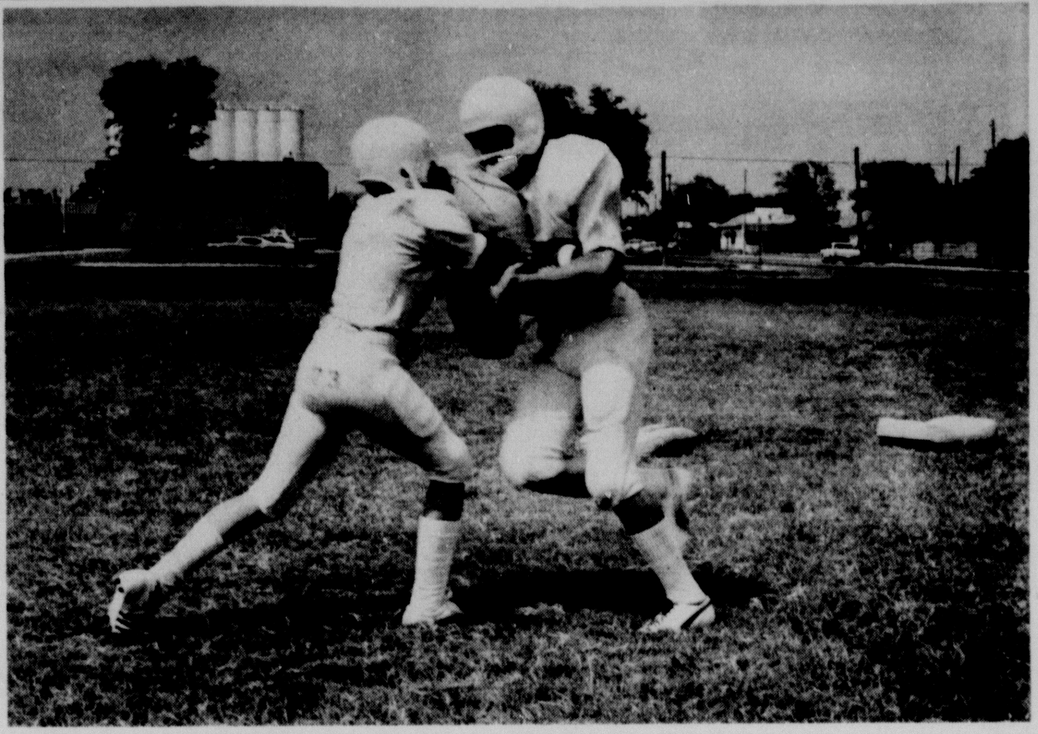

Two Canyon Junior High 9th graders clobber each other during drills after school Friday. Canyon 7th, 8th and 9th graders are busily practicing for their fall schedule this year.

WT Booster Meeting Set

First meeting of the West Texas State University Buffalo Booster Club will be held at 7 p.m. Sept. 13 in the Coffee Room of First National Bank.

Canyon Chamber of Commerce has taken on the responsibility of the booster club this season and as president of the sponsoring organization David West will also head up the booster club.

West explained that all those who have already contributed to the club are automatically members.

He urged others to join at $10 for the football season.

The Alfred Buecker family is shown here with Tony Dechant, second from left, national president of the Farmers Union. The Buecker children are David, Eric and Michelle. The Bueckers were in Bailey, Colo., for a Farmers Union workshop. Alfred is president of the Randall County Farmers Union.

Musicians To Highlight Fall Term

An outdoor folk-rock concert featuring banjo-picking composer John Hartford of "Glen Campbell Goodtime Hour" fame will usher in the school year Sept. 6 on the West Texas State University campus.

Also on the bill are "placid rock purveyors" The Colours, who performed at WTSU last fall, and country-folk performer Mike Williams of Birmingham, Ala.

Performance time is 4 p.m. on the Education Building lawn. The free performance is the season opener of the WT Student Activities Council entertainment series.

Hartford, who has been described as one of the "Renaissance men of contemporary pop music," achieved big-name fame after performing and writing material for the "Smothers Brothers Comedy Hour," which led to his later regular appearance on the Glen Campbell show.

His composition, "Gentle On My Mind," recorded by Campbell, was the winner of three Grammy Awards and became the most recorded song in the world for two consecutive years.

Born in New York City and raised in St. Louis, Hartford recorded out of Nashville for several years and worked variously as sign painter, commercial artist, riverboat deckhand on the Mississippi and disc jockey.

Describing his brand of music as a "combination of bluegrass and rock," Hartford has appeared on numerous television musical-variety shows and at clubs and folk festivals throughout the United States.

He has published a book of poetry and illustrations with Doubleday, cut 11 albums of which "Morning Bugle" is the latest, and has appeared with several symphony orchestras including the Houston, Cincinatti, Denver and Milwaukee symphonies, as well as the Boston Pops Symphony Orchestra.

The Colours, a quartet whose repertoire spans everything from "Goodbye Irene" to selections from the Who rock opera "Tommy," made its musical debut on the Lubbock scene in Spring, 1971, while the members were attending Texas Tech University.

Since then, the group has performed in concerts and coffeehouses throughout the country, sharing the bill with rock-poet Mason Williams, as well as the Nitty Gritty Dirt Band and other popular groups.

The ensemble draws its material primarily from new songwriting talent, generally passing up standard Top 40 fare. The emphasis is said to be on "tight vocal harmonies, moody and ethereal, with voices used like instruments."

Colour members include Susan Swenson, guitarists Gordon Parrish and Jim Ratts, and bassist Marc Parker. All members share the vocal chores.

Mike Williams, who won critical acclaim for his appearance with the Denver Symphony Orchestra in "Jesus Christ Superstar" last year, has appeared with top-ranking bands in concerts and clubs throughout the country.

He holds a songwriting contract with Tree Publishing Co. and will release an album on the United Artists label in the near future. Described as a "kind of hairy Howdy Doody whose music sounds like a cross between a freight train and a butterfly," the red-haired singer performs on 12-string guitar.

Among his whimsical songwriting efforts are "Is There a Heaven for Balloons"? "Trapeze Lady," "Lady Who Walks on Feathers" and "Blue Skies and Tear Drops."

Other SAC offerings this fall include appearances by "Laugh-In" comedienne Lily Tomlin on Oct. 14, The Mac Davis Show Featuring Helen Reddy on Oct. 22, and Ricky Nelson, The Stone Canyon Band and The Ace Trucking Company on Nov. 19.

All programs excluding the outdoor concert will be held at 8 p.m. in the University's Fieldhouse. A $5 entertainment card, entitling the purchaser to admission to all concerts, will be available to students and faculty only throughout the month of September in the Activities Center box office. General admission to the programs will be $4 for each concert.

News Brief

Quentin Gray, a former resident of Canyon, was badly injured last week when his horse fell back on him. He had back surgery in Lubbock Methodist Hospital where he remains now in Room 530, out of intensive care and listed in satisfactory condition. He is the eight-year-old son of Mr. and Mrs. Weldon Gray of Clovis and the grandson of Mr. and Mrs. A.B. Gray of 301 11th St.

Enroll now for dance classes.

Ballet - Tap - Jazz - Acrobatics

Contact - Gwen Roberts

655-7926

Returning Lettermen Boost Defensive Line

(NOTE: This is part of a series on West Texas State University's 1972 football prospects—DEFENSIVE LINE)

Returning lettermen on West Texas State University's 1972 football team are about as short as falling stars. If the Buffaloes could be considered experienced at any group of positions it would be in the defensive line as four lettermen return.

Of the four lettermen, however, only one was a full-time starter last fall. That one starter—Walter Hibbler— is a good one. The former Lubbock Estacado High standout earned second team All-Missouri Valley Conference honors last fall as a sophomore.

Hibbler, at 5-11 and 206, is one of the smaller defensive ends in major college football. He makes up for that lack of size with standout quickness. He once ran the 100-yard dash in 10.1 as a high schooler. Hibbler was second on the team behind linebacker Bill McKinney in unassisted tackles last fall—61.

Tony Gorman, an all-stater at Hereford High School, held the defensive end position opposite Hibbler at the end of spring drills. The 256-pound Gorman transferred from Texas Tech and sat out last year in order to get eligible. Sophomores Ben Bentley of Panhandle and Billy Smith of San Angelo backes up Hibbler and Gorman during the spring. As Hibbler was injured some during the spring, Bentley played a great deal and made strong improvement.

Lettermen Bill Trisciani from Manchester, N.H., and Robert Jensen of Cooperstown, N.Y., held the starting tackle positions during much of spring drills, but had strong competition from Odessa sophomore Don Field and returning letterman Larry Wiens from Turpin, Okla.

Trisciani and Jensen came to West Texas in the spring of 1971 from Trinidad, Colo., Junior College. Trisciani, who had a standout game against Southern Mississippi last fall, is 5-10 and 248. Jensen, who started two games last year, is 6-3 and 254.

Wiens is 6-3½ and 247, while Field is 5-11 and 214.

Three other sophomores could see action at the tackle berths this fall. They are Gerald Chisholm from Sudan, Rankin's Bill Routh and Bill Bridge of Andrews.

If you are looking for a calendar that starts in Sept. and runs thru Dec. '73 - along with a great selection of 1973 calendars

-----Come See

Haley's Printing & Office Supply

Downtown Canyon North Side Of Square

CANYON OFFICE OPENING SOON

To maintain our policy of providing the best possible service to our customers, we will open a new branch office in Canyon at 1901 4th Avenue

Remember Panhandle Savings Passbook

Accounts pay **5%** interest compounded daily from day in to day out.

Other Savings Programs paying up to 6¼%.

PANHANDLE SAVINGS & LOAN ASSOCIATION

AMARILLO LOCATIONS: 7th at Tyler

Wolflin at Georgia

AND SOON TO OPEN AT

1901 4TH AVENUE

IN CANYON

"WHERE YOU ALWAYS BUY THE BEST FOR LESS"

GIBSON'S DISCOUNT CENTER

655-2195

STORE HOURS 9 A.M. to 9 P.M.

master charge

BANKAMERICARD

Del Monte Whole Kernel or Cream Style
Corn
19c

Del Monte
Fruit Cocktail
24c

Delsey
Bathroom Tissue
4 Roll Package
49c

Oxydol
Giant Size
3 lb. 1 oz.
69c

Kobey
Shoestring Potatoes
5c

Pickles
Dill
Kosher Dill
Polish Style
48 ounces oz.
53c

Corn Kits
6c

Ranch Style
Beans
15c

Gaines
Dog Food
5#
77c

Student Bargain Pack by Bic
Ballpoint Pens
Regular 87c
#S-1008
57c

Stay-free
Maxi Pads
4 ct.
5c

King Size
Ivory
1 Quart
49c

STP
Regular 97c
69c

Hunting Season Is Now Open, Come Check Our Supplies!!

Federal
Shotgun Shells
Game Load 6-8 Shot
12-16-20 Guage
$1.77

New hunting and fishing licenses are available at Gibson's.

High Standard
12 guage
Shotgun
Ventilated Rib
Gold Trigger
28" Modified
26" Improved Cylinder
Regular $94.97
$69.88

Automatic
Radio
Portable
Tape Player
PSR-2467
with Am Radio
Operates on Batteries, Electricity or Cigarette Lighter
$44.97 Our Regular $61.97

Cassette
Recording Tape
Package of 3
60 minute tapes
Our Regular $2.27
$1.17

"Body All"
Deodorant
8 oz.
Reg. $1.57
99c

Beer Steins
Metal with Transparent Bottoms
Our Regular 97c
77c

Mist
Hair Curler
by Presto #MHC1
Regular $19.97
$14.97

Close Out on Dickies Vaquero
Jeans
Retail $7.00
$1.97

Trol
Shaving Cream
2 ozs. Reg. 97c
77c
Regular - Lime - Menthol

Close-Up
Toothpaste
Family Size
59c

One table of polyester knits, permanent press, cotton & polyester blends.
Super Value
Values up to $5.98
Now at half price or below

Polyester
Doubleknit Solids, Stripes & Fancy Prints
$3.79
Regular $5.98

Supplement to:
The Canyon News
CANYON, TEX. SUN., AUG. 27, 1972
Pampa Daily News
PAMPA, TEX. MON., AUG. 28, 1972
Borger News Herald
BORGER, TEX. MON., AUG. 28, 1972
Plainview Daily Herald
PLAINVIEW, TEX. MON., AUG. 28, 1972

the home of THRIF-T-Prices
IDEAL
FOOD STORES

September SAVINGS SPECTACULAR!

3-LB. CAN

68¢

LIMIT 1 CAN WITH $5.00 OR MORE PURCHASE OF ADDITIONAL FOOD ITEMS.

Kraft's Salad Dressing

MIRACLE WHIP

Quart Jar

48¢

LIMIT 1 JAR WITH $5.00 OR MORE PURCHASE OF ADDITIONAL FOOD ITEMS

Granulated Beet or Cane

SUGAR

5-lb. Bag

14¢

WITH PURCHASE OF FOUR OR MORE WESTINGHOUSE
EYE-SAVER LIGHT BULBS
CHOOSE FROM 40, 60, 75, OR 100-WATT SIZE!

Steakhouse Brand Briquettes

CHARCOAL

10-LB. BAG

58¢

LIMIT 1 BAG WITH $5.00 OR MORE PURCHASE OF ADDITIONAL FOOD ITEMS

How many hours can you save at Ideal?

EVERY SINGLE HOUR WE'RE OPEN...AND THAT'S A WHOLE BIG BUNCH! CHECK THE HOURS LISTED HERE THEN SHOP THE HOUR THAT'S MOST CONVENIENT FOR YOU! YOU'LL ENJOY THESE LOW PRICES ALL WEEK LONG AT THRIF-T IDEAL!

OPEN 24 HOURS ...7 DAYS A WEEK:

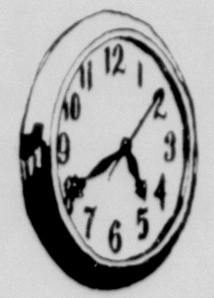

911 23rd...Canyon, Texas
1605 W. 5th...Plainview, Tex.
401 Ballard...Pampa, Tex.
1090 Coronado Circle...Borger, Tex.

OPEN 8 A.M. TO MIDNIGHT, 7 DAYS A WEEK
at 801 W. Francis...Pampa
300 E. Brown...Pampa
105 W. Wilson...Borger

PRICES EFFECTIVE MON., AUG. 28 THRU SAT., SEPT. 2, 1972. LIMIT RIGHTS RESERVED.

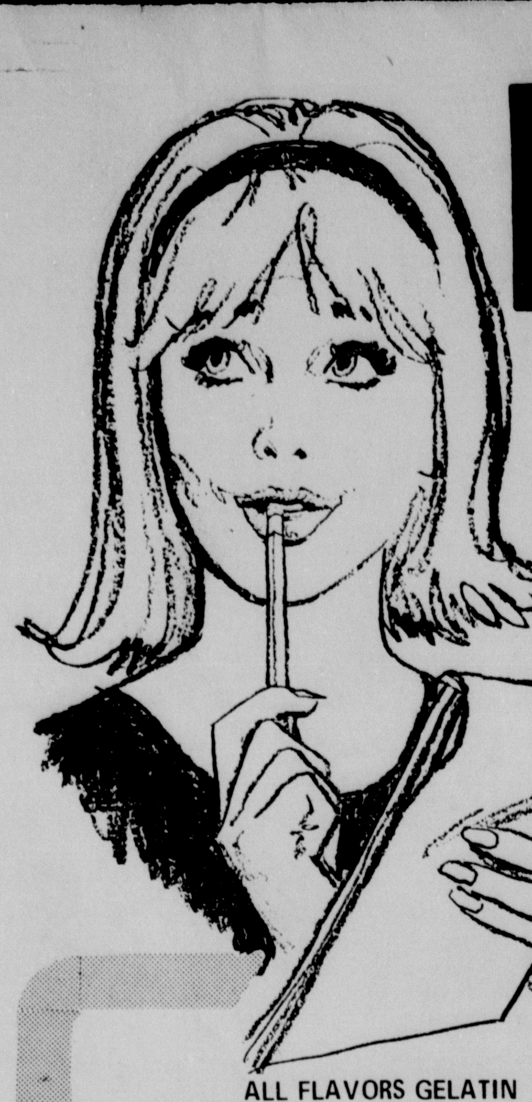

BRIGHT IDEAS for BETTER LIVING!

Want Variety?
Ideal has it!... over 5000 selections of famous nationally advertised foods at your fingertips... oodles of gourmet foods and hundreds of down-to-earth staples for everyday eating!

Want Economy?
Our low Thrif-T Prices will help you stretch every food dollar without cutting quality. Save dollars a week... Hundreds a year at Thrif-T Ideal!

Want Convenience?
Now there is an Ideal near you that is on extended hours of operation... some are even open 24 hours a day for your convenience!

Want Friendliness?
You'll feel at ease in any of our stores as you shop in a friendly, comfortable atmosphere. We're here to please you, and help you live better for less!

the home of THRIF-T-Prices
IDEAL FOOD STORES

ALL FLAVORS GELATIN
JELL-O
10 3-oz. PKGS. **$1**

WILDERNESS BRAND
CHERRY PIE MIX
3 NO. 2 CANS **$1**

DEL MONTE
FRUIT COCKTAIL
4 303 CANS **$1**

DEL MONTE CRUSHED, CHUNK OR
SLICED PINEAPPLE
3 NO. 2 CANS **$1**

DEL MONTE CUT
GREEN BEANS
4 303 CANS **89¢**

DEL MONTE WHOLE KERNEL OR CREAM
GOLDEN CORN
5 303 CANS **$1**

DEL MONTE
SWEET PEAS
5 303 CANS **$1**

DEL MONTE
TOMATO CATSUP
4 14-oz. BTLS. **88¢**

MACARONI AND CHEESE
KRAFT DINNERS
3 7 ¼-oz. BOXES **48¢**

CAMELOT
SALTINE CRACKERS
4 1-LB. BOXES **$1**

SOFT-PLY ASSORTED
FACIAL TISSUE
5 BOXES OF 200 **$1**

LADY CAMELOT ASSORTED
BATH TISSUE
10-ROLL PKG. **64¢**

DEL MONTE WHOLE Green Beans	4 303 CANS	$1
DEL MONTE Sauer Kraut	5 303 CANS	$1
DEL MONTE Mixed Vegetables	4 303 CANS	$1
DEL MONTE Garden Spinach	5 303 CANS	$1
PINEAPPLE-GRAPEFRUIT Del Monte Drink	3 46-OZ. CANS	$1
NOODLES WITH CHEESE Kraft Dinners	6 ¼-OZ. BOX	26¢
KRAFT, ALL FLAVORS Barbecue Sauce	3 18-OZ. BTLS.	$1
KRAFT Sandwich Spread	16-OZ. JAR	48¢
KRAFT FRENCH OR THOUSAND ISLAND Salad Dressing	16-OZ. BTL.	58¢
OVER 15 VARIETIES Sather Cookies	4 29¢ PKGS.	$1
LO-CAL ORANGE OR GRAPEFRUIT Wagner Drinks	2 54-OZ. JUGS	88¢
STAR KIST LIGHT MEAT Chunk Tuna	12 ½-OZ. FAMILY SIZE	88¢
CAMELOT Enriched Flour	5-LB. BAG	38¢
MORTON HOUSE Beef Stew	24-OZ. CAN	68¢
MORTON HOUSE Sloppy Joes	15-OZ. CAN	64¢
AUNT JEMIMA COMPLETE Pancake Mix	2-LB. BOX	56¢
AUNT JEMIMA Waffle Syrup	24-OZ. BTL.	73¢
SOFT-PLY ASSORTED Paper Towels	JUMBO ROLL	26¢

Thrif-T-Priced Dairy Foods!

SHEDD'S SOFT TUB
Churngold Margarine **3** 1-LB. TUBS **$1**

CHOCOLATE MILK IDEAL GRADE A **2** QUART CTNS. **49¢**

LONGHORN CHEESE KRAFT HALF MOON 16-OZ. PKG. **88¢**

IDEAL Half and Half PINT CTN. 29¢ — PHILADELPHIA BRAND Cream Cheese 2 3-OZ. PKGS. 29¢ — SOUTHERN PRIDE BUTTERMILK Biscuits 3 15-CT. CANS 39¢

THRIF-T PRICED
Ideal Buttermilk
HEALTHFUL, VITAMIN-PACKED
½-GAL. CTN. **49¢**

IDEAL FRESH
Cottage Cheese
LARGE OR SMALL CURD
24-OZ. CTN. **49¢**

KRAFT'S
American Slices
INDIVIDUALLY WRAPPED
8-OZ. PKG. **48¢**

SPECTACULAR SAVINGS ON
CLEANING AIDS!

DISH DETERGENT
Pink Trend
THRIF-T PRICED
32-oz. BTL. **54¢**

FAMOUS "409" BRAND
SPRAY CLEANER
THRIF-T-PRICED
22-oz. BTL. **64¢**

DELSEY AUTOMATIC
Bowl Cleaner PKG. OF 12 **68¢**

DOW FOAMY
Bathroom Cleaner 20-OZ. CAN **78¢**

THRIF-T PRICED
Chore Girls PKGS. OF 3 **33¢**

SPECTACULAR SAVINGS ON
HEALTH & BEAUTY!

REG. 69¢ HAIR SPRAY
Aqua Net
REGULAR OR HARD-TO-HOLD
13-OZ. CAN **48¢**

REG. $1.29 MOUTHWASH
LISTERINE
LIMIT 1 BOTTLE
14-OZ. BTL. **78¢**

VASELINE LOTION, REG. $1.67
Intensive Care 15-OZ. BTL. **99¢**

REG. $1.09 TOOTHPASTE
Gleem II 7-OZ. TUBE **78¢**

REG. $1.29 JOHNSON & JOHNSON
Baby Lotion 9-OZ. BTL. **99¢**

Thrif-T-Priced Frozen Foods!

ALL FLAVORS
Meadowdale Ice Cream ½-GAL. CTN. **48¢**
LIMIT 1 CTN. WITH $5 OR MORE PURCHASE

ALL VARIETIES
Banquet Dinners 11-OZ. PKG. **39¢**

BANQUET, ALL VARIETIES
Pot Pies Thrif-T-Priced **6** 8-OZ. PKGS. **$1**

BANQUET, ALL FLAVORS
Cream Pies **3** 14-OZ. PKGS. **79¢**

MEADOWDALE
Orange Juice **5** 6-OZ. CANS **$1**

HEAT IN TOASTER
Camelot Waffles 2 5-OZ. PKGS. 25¢

SARA LEE
Coffee Cake 12-OZ. PKG. 89¢

Thrif-T Meat-Master Meats. . .

Spectacular SAVINGS!

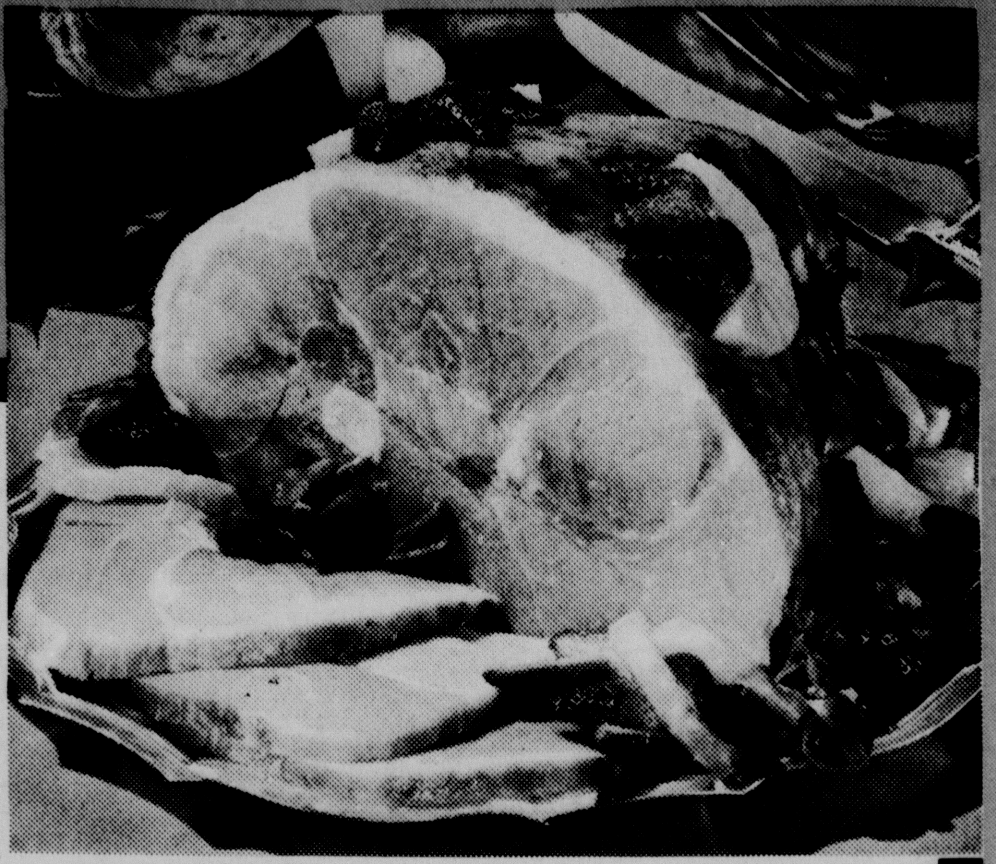

Hickory Smoked, Fully Cooked Shank Portions

SMOKED HAM 49¢ LB.

HICKORY SMOKED HAM
Butt Portions .... LB. 59¢

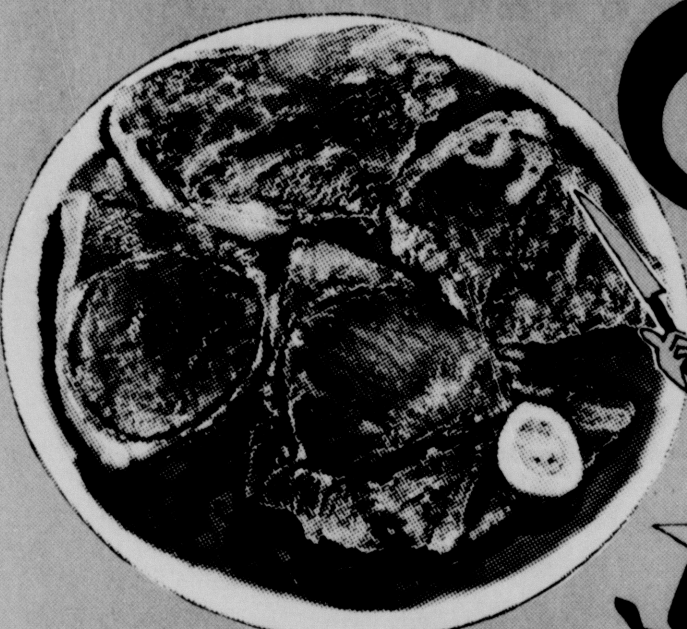

ROUND STEAKS MEAT-MASTER BEEF CENTER SLICES .... LB. $1.09

CHUCK STEAKS MEAT-MASTER BEEF BLADE CUTS .... LB. 69¢

FOR THE GRILL OR BROILER. . .

MEAT-MASTER BEEF
RIB STEAKS TABLE-TRIMMED ...... LB. $1.19

MEAT-MASTER BEEF
Sirloin Steaks CENTER SLICES ...... LB. $1.29

MEAT-MASTER BEEF
T-Bone Steaks KING OF STEAKS ...... LB. $1.49

COUNTRY STYLE
Spare Ribs LEAN & MEATY .... LB. 79¢

BREASTS, THIGHS, LEGS
Pick of the Chick .... LB. 59¢

RIBS ATTACHED
Fryer Breasts ..... LB. 69¢

PLUMP, JUICY
Thighs or Legs ... LB. 59¢

U.S.D.A. GRADE "A"
SPLIT BROILERS
EXTRA FANCY
LB. 39¢

SLICED
Quarter Pork Loins 9 TO 11 CHOPS ..... LB. 89¢

BAR-S BRAND
Skinless Franks ALL-MEAT .... 12-oz. PKG. 59¢

MEADOWDALE HICKORY SMOKED
Sliced Bacon
1-LB. PKG. 79¢

MEADOWDALE
Sliced Bacon .... 2-LB. PKG. $1.55

HONEYSUCKLE OR BUTTERBALL
Tom Turkeys
18 TO 22 LB. AVG.
LB. 49¢

HONEYSUCKLE OR BUTTERBALL
Hen Turkeys 10 TO 16 LB. AVG. .... LB. 59¢

MEADOWDALE, ALL MEAT
Sliced Bologna 12-OZ. PKG. 69¢

COVERED WAGON ASSORTED
Smoked Meats 3 3-OZ. PKGS. $1

BUTCHER BOY ASSORTED
Lunch Meats .... 3 6-OZ. PKGS. $1

BOOTH BREADED, PRE-COOKED
Perch Fillets .... LB. 79¢

Thrif-T Fresh Fruits and Vegetables!

U.S. NO. 1 COLORADO NOROGOLD RUSSET
POTATOES
10 -LB. BAG 79¢

JUICY...SWEET AND CRISP
BARTLETT PEARS ...... LB. 19¢

CALIFORNIA WHITE
Seedless Grapes .... LB. 49¢

WASHINGTON
Prune Plums .... 4 LBS. $1

RED-RIPE
Slicing Tomatoes LB. 29¢

WYOMING WHITE MARBLE
Landscape Rock .... 50-LB. BAG $1.89